# ANNUAL

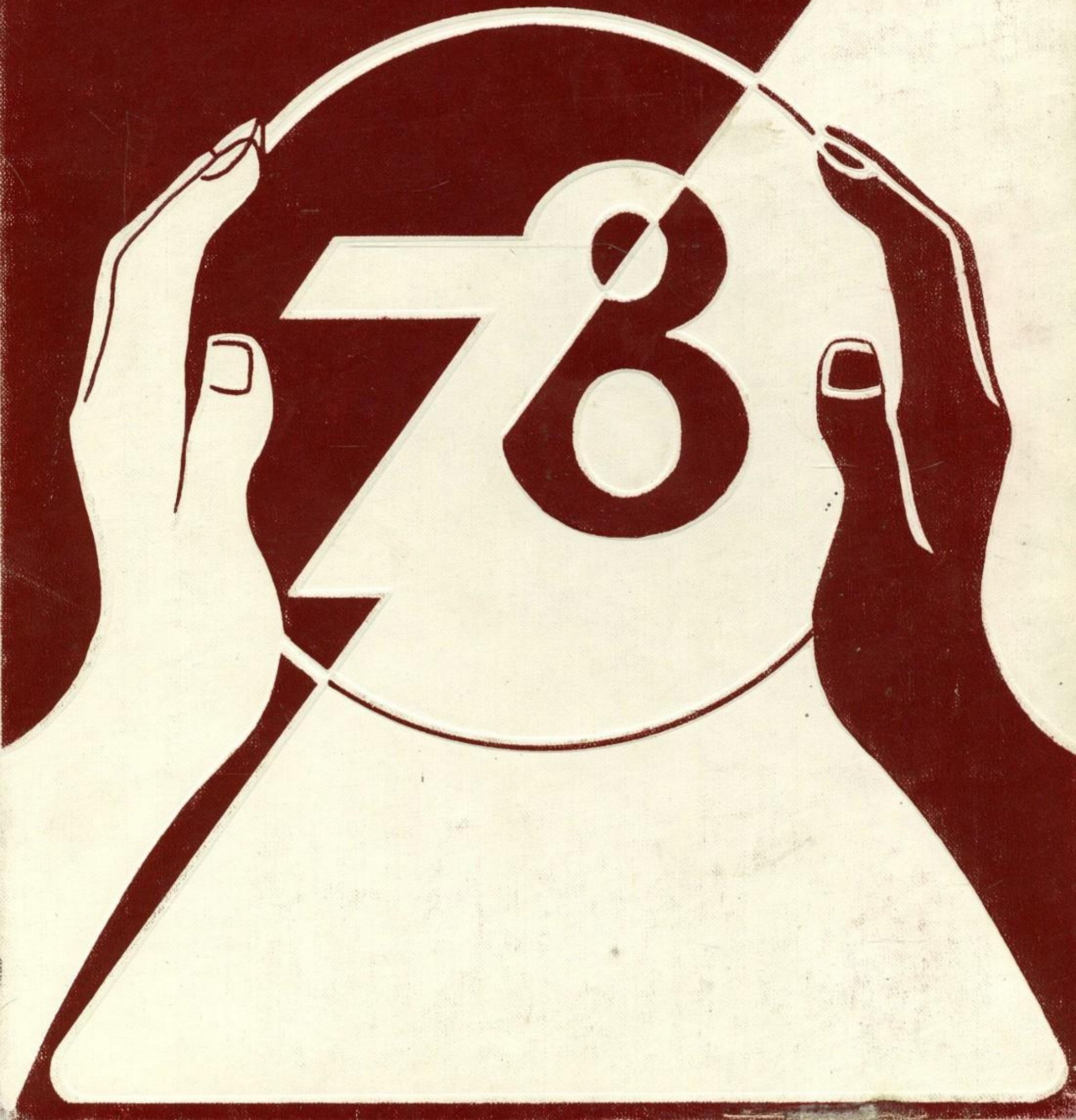

HONOR SOCIETY stanley cup CAPS
WATERGATE
amen corner SENIOR PROM GOO
up jumps the devil SENIOR LO
BRUCE LEE
failure notice
clippers
1975
COFFEE PRICES
JUNIORS
ROOTS
1976
FRESHMEN
ZNOZ
FACULTY
wedgies
PURLIE
gabardine
BIONIC MAN
'76ers
UNEMPLOYMENT CORRIDOR PASS
NIXON RESIGNATION GRADUATION 197
ANNUAL
CARTER - MONDALE
the jeffersons
stanley cup charlie'
TEACHER'S STRIKE
EARTH, WIND & FIRE
5 LATENESSES!
inflation PAVAS
EAGLES
CLASS of '78 1975
1977
ANNUAL
mary hartman, mary hartman!
ALI-FRAZIER
all city art show
CLASS CUT
JAWS GERALD FORD
mums
senior portraits
stevie wonder
DON'T BOTHER ME, I CAN'T COPE!
LOCKER PROBLEMS fashion sh
ENERGY SHORTAGE DR "J"
THE EXORCIST
POSTER CONTESTS
star*honors
FRESHMEN
BICENTENNIAL
FACULTY vs WDAS
78
DEANS
PHILLIES CAPS & GOWNS
NYC
art
GRADUATION 1978
1977
1976

DEANS
NIXON
TIMES
FACULTY
'76ers
ROCKY
DR "J"
78
PHILLIES
5 LATENESSES!
EAGLES
GASOLINE CRISIS
PEER COUNSELORS
angels
PEACEFUL LIVING
ANNUAL
GUARDS
King & Queen
STAR WARS 77
LECTION 1976
FRESHMEN
JAWS
THE FLYERS
BOOTSY'S RUBBER BAND
BIONIC MAN
75
1976
POSTER CONTESTS
1978
1975
ALI-FRAZIER
sophomores
1978
ANNUAL
NYC
CARTER - MONDALE
NAACP
DEANS
BICENTENNIAL
'76
NIXON RESIGNATION
ALL THE PRESIDENT'S MEN
HONOR ROLL
demerits
ANNUAL 1976
GRADUATION
carter
SUSPENSION
WATERGATE
shades
FACULTY vs WDAS
MOOD RINGS
PEER COUNSELORS
UPWARD BOUND
A LA CARTE
GRADUATION 1978
BRUCE LEE
COFFEE PRICES
platforms
clippers
all city art show 1978
student government
JAWS
1975

# ANNUAL

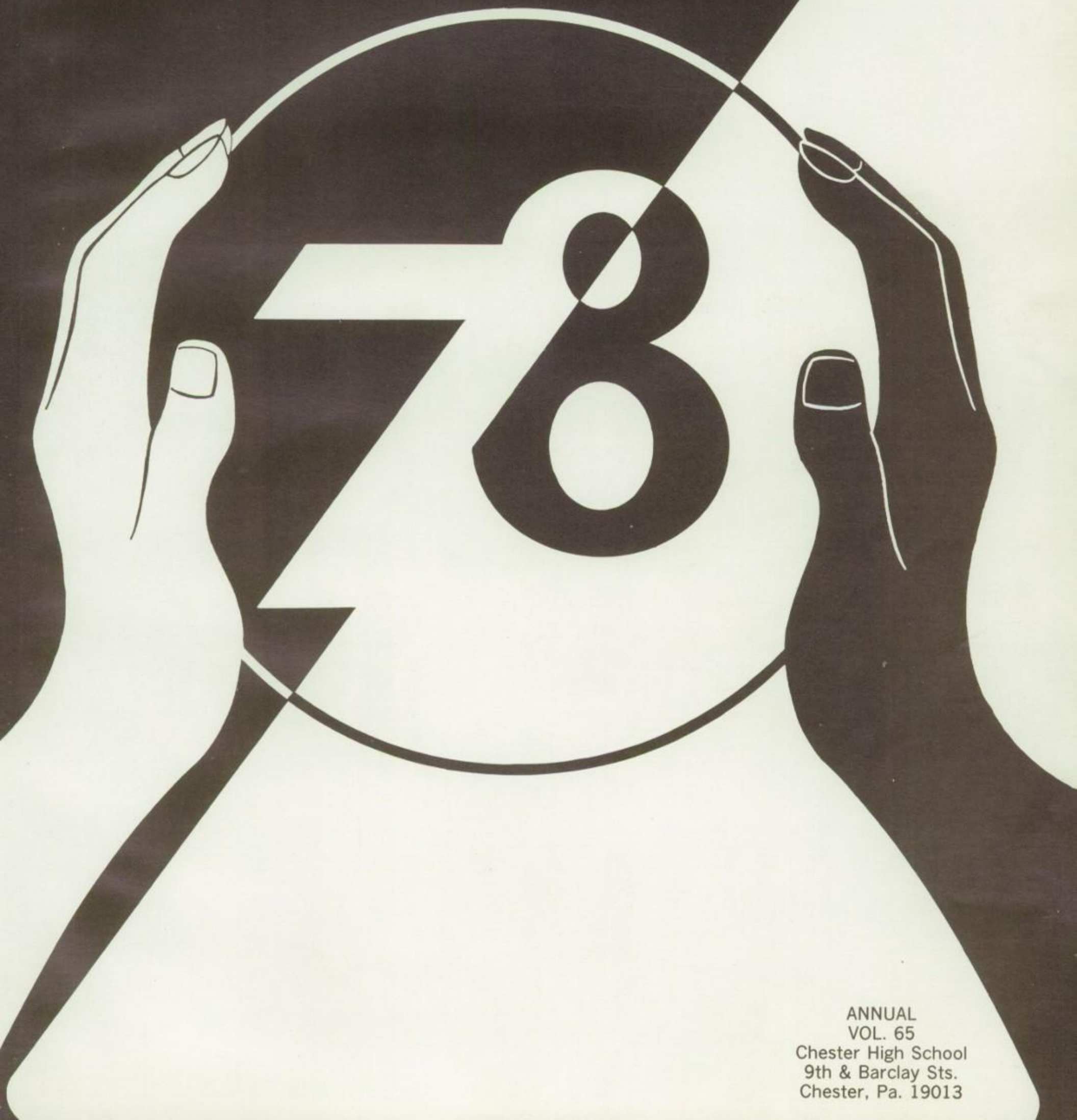


ANNUAL
VOL. 65
Chester High School
9th & Barclay Sts.
Chester, Pa. 19013

# ANNUAL STAFF

| | |
|---|---|
| Associate Editors-in-chief | Marcia Accooe |
| | Lisa Samans |
| Activities Editor | Felicia Sellers |
| | Roxanna Hicks |
| | Andrea Thetford |
| | Janice Williams |
| Art Advisors | Dorthy Fisher |
| | Maryhelen Kobylarz |
| Art Editor | Crystal Shavers |
| | Monique Driggins |
| | Michelle Grobes |
| | Christopher Jennings |
| | Jim Robinson |
| | Beth Showell |
| | Priscilla Wilson |
| | Cheng Ming White |
| Business Advisor | Gregory Shannon |
| Business Editor | Patrice Pryor |
| Co-Editor | Sheila Bishop |
| | Roxanne Ford |
| | Verna McClairen |
| Faculty Curriculum and Administration | Jean Willis |
| | Wynona Hilton |
| | Vera Mills |
| | Lavern Womack |
| Graduate Editor | Pamela Bell |
| Co-Editor | Carroll Green |
| | Darrell Clements |
| | Valencia Rochester |
| Literary Advisor | Karin Mandrafjieff |
| Literary Editor | Janet Walton |
| | Paulita Berryman |
| | Micheal Robinson |
| Photography Advisor | Edward Connolly |
| Photography | Craig Carter |
| | Ivan Grayson |
| Sports Editor | Yolanda Ringgold |
| Co-Editor | Domingo Mobley |
| | Deborah Hunt |
| Undergraduates Editor | Carla Willis |
| | Tonya Boone |
| | Robin Parker |
| | Valerie Randolph |

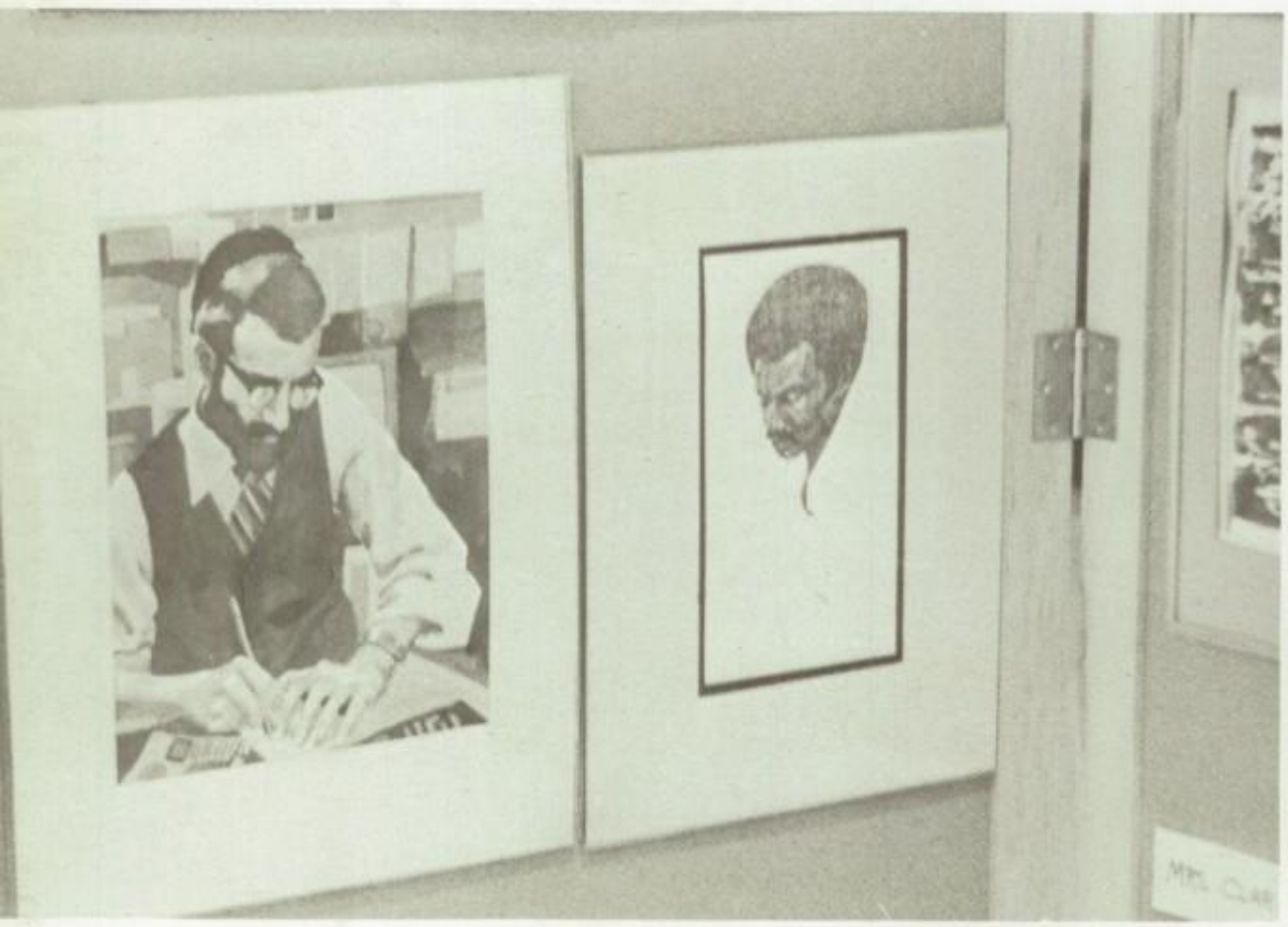

# A-210

# BUISNESS ED. STORAGE

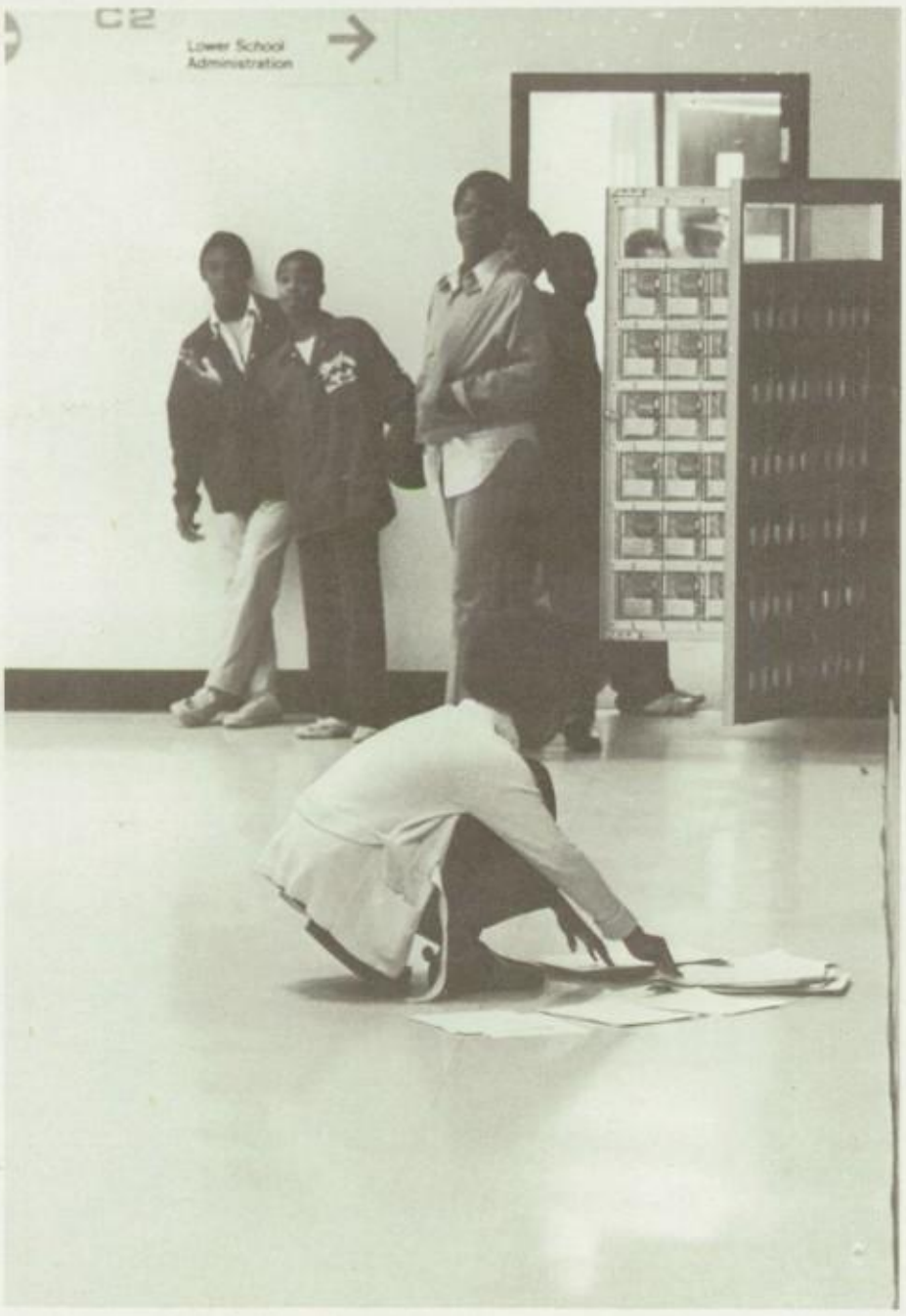


Table of Contents


| | |
|---|---|
| Dedication | 4 |
| Faculty | 6 |
| Activities | 56 |
| Sports | 72 |
| Undergraduate | 96 |
| Graduates | 114 |
| Senior Highlights | 162 |
| Senior Index | 170 |
| Advertisements | 186 |


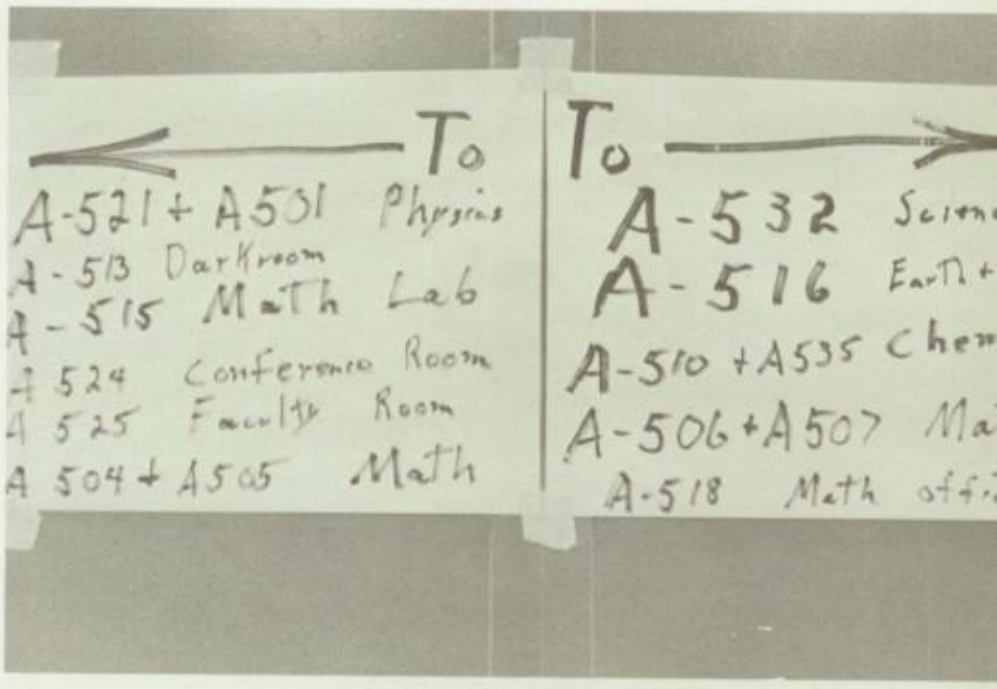


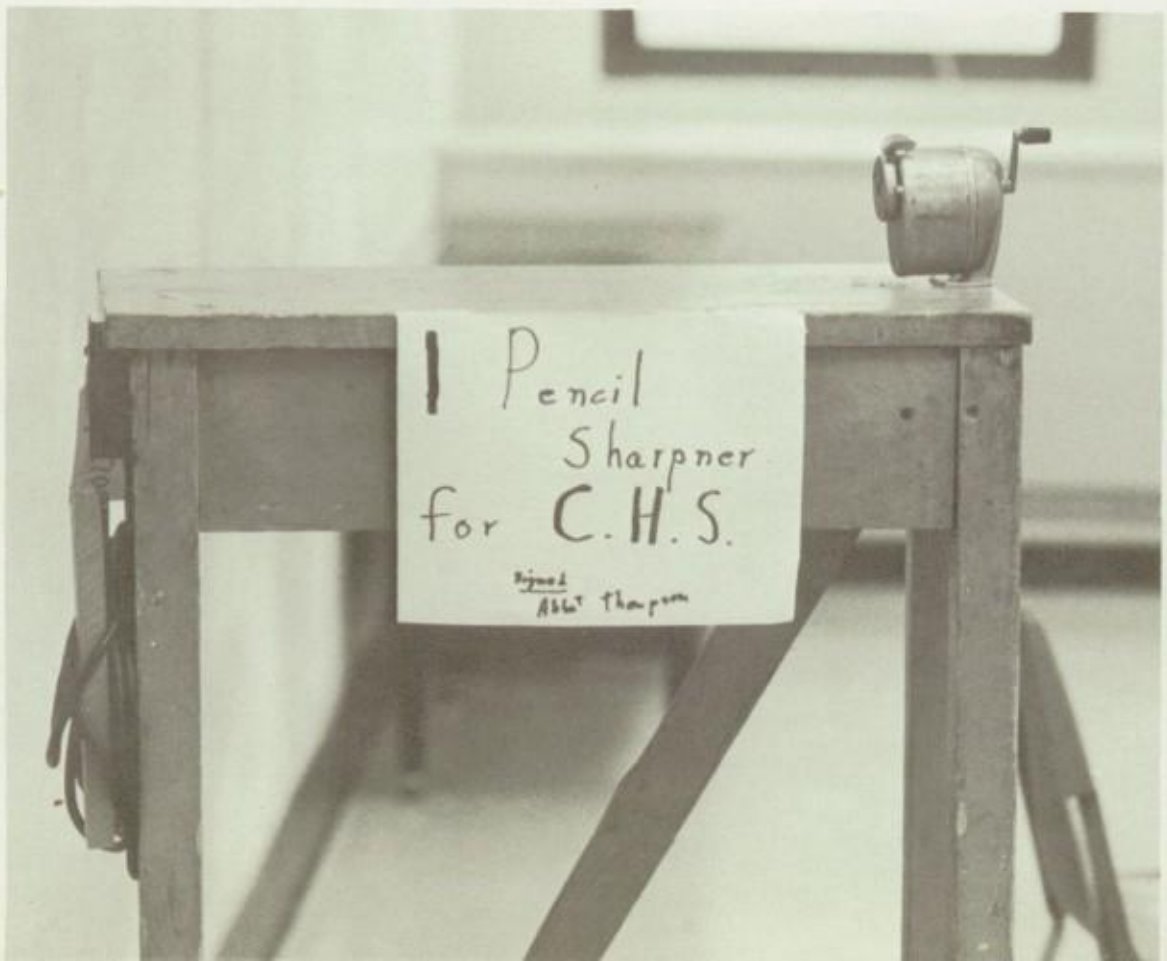

## DEDICATED TO THE CLASS OF 1978

"Holding On To Yesterday"

Traveling back to the past we acknowledge our first moments of high school, realizing that these would be our introduction to maturity. Understanding the experiences, we realized that we would devote four years of our lives in acquiring a better understanding of life and its roles that we will be playing. It's so sad that those sweet memories of yesterday can not be unfolded to allow us to relive them. And yet, as seniors of the class of "78" we are aware that holding on to yesterday will some how hold us back from our tomorrow. For tomorrow, we will achieve our goals in life. We will always keep hold of those precious memories of our hard fought yesterdays. Our yesterdays are our tomorrows, and those memories shall never, never die.

Micheal Robinson

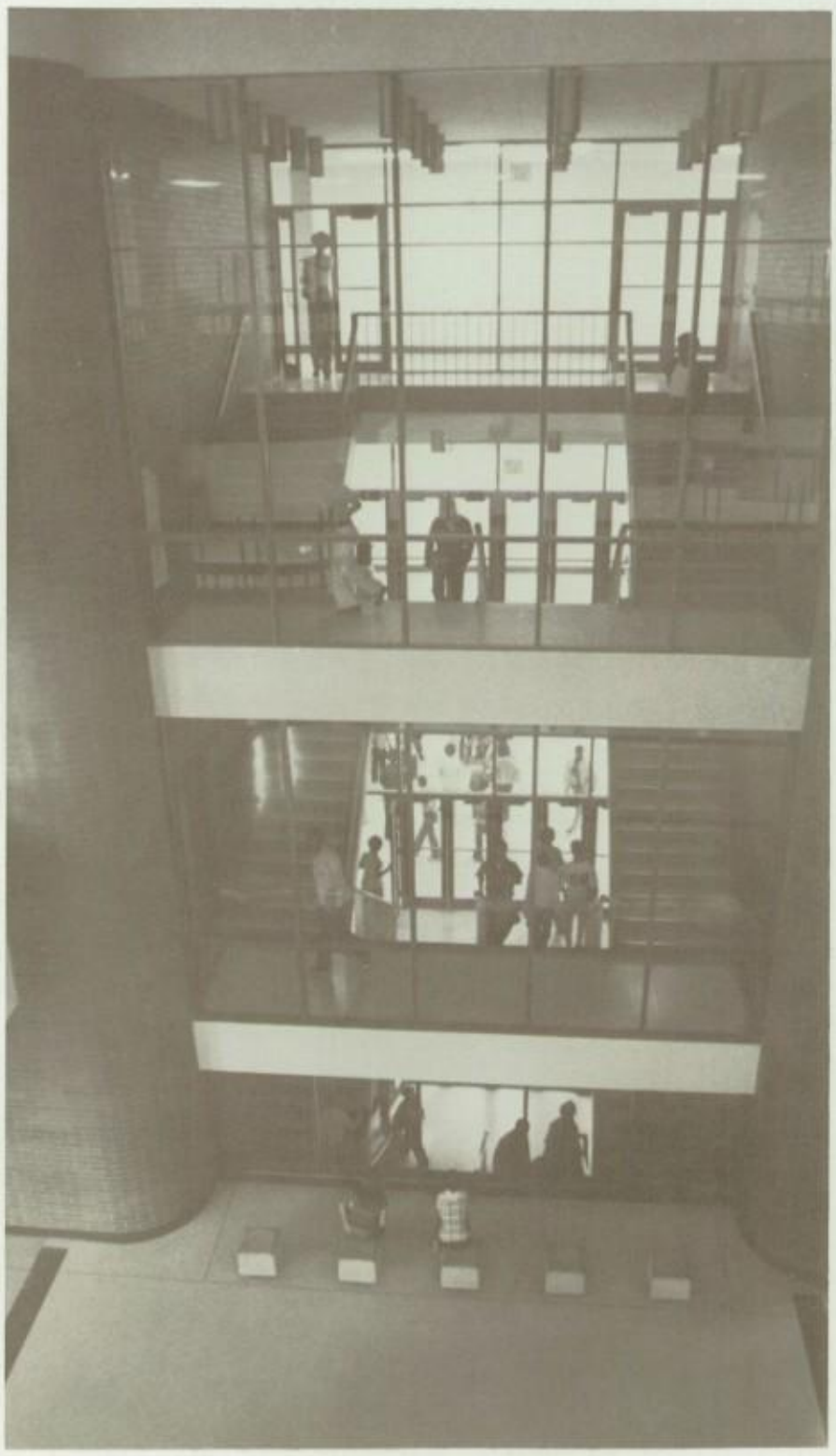

SPORTS
No.1
SPEAKING OUT
SPECIAL TEACHER
Music
FASHION
Physical Education
Science
Art
math
CUTTING
Business Education
library
German
school fun
ANNUAL
Vocational/Technical
graduating
Vice Princ
cooking.
BACKSTAGE
pictures
Dance'
Dean
Students
Teacher
LOCKER
coordinator
STRIKE
CHESTER UPLAND PUBLIC SCHOOL
DISCIPLINE NOTICE
FRESHMEN
78
SUSPENSION
COFFEE
Test.
JUNIORS
CORRIDOR PASS
COUNSELORS
SENIOR
clippers
SENIOR PROM
DEANS
5 LATENESSES
sophomores
failure notice
HONOR SOCIETY
PEER COUNSELOR
star
GRADUATION TEACHER'S
honors
CLASS
student governmen
NAACP
UNEMPLOYMENT
ROOTS
demerits
SENIOR LOUNG
ring
FACULTY
CURRICULUM &
ADMINISTRATION
RESIGNATION
ANNUAL
baccalaureate
PWAR
UND

Emma Devenny

William Dodds

Michael D'Angelo

Edith Godick

Mollie McIntyre

ENGLISH

Michael Gorman

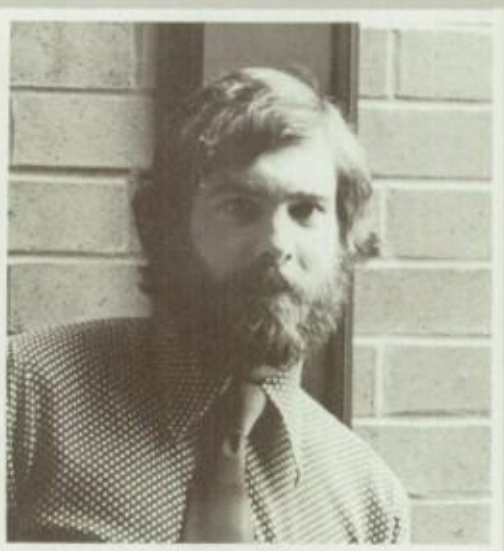

Karin Mandradjieff

Peter Grimaldi

Maria DiDonna - Dept. Head

Ruth Legette

Rosemary Harrison

Sara Lebman

Mollie James

Claire Krutz

Gracie Jennings

Ann Nolan

Doris Seth

Stephen Spencer

John Vadino

Juanita Brooks

Brenda Davis

Nelson Zapf

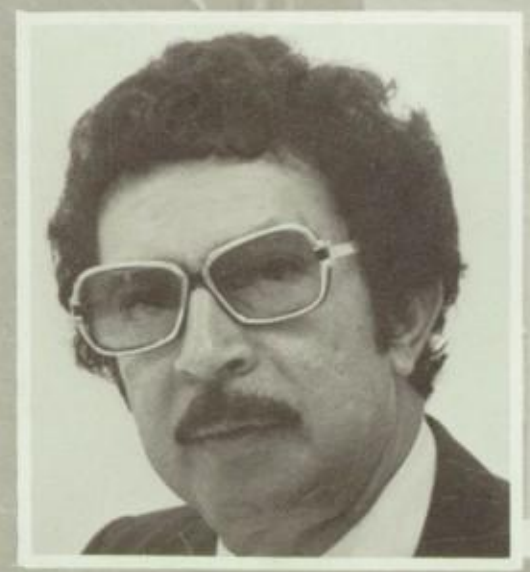

Carlos Page

READING

Maria Saldutti

Martha Poore

Francis Smagalla - Dept. Head

Gregory Shannon

FOREIGN LANGUAGES

Theodore Baldwin

Peter Bradley

Patricia Ambrogia

William Burland

Michael Sapovits

## SOCIAL SCIENCE

Addie Cheeks

Francis Ryan

Marie Hogan - Dept. Head

Edward Connolly

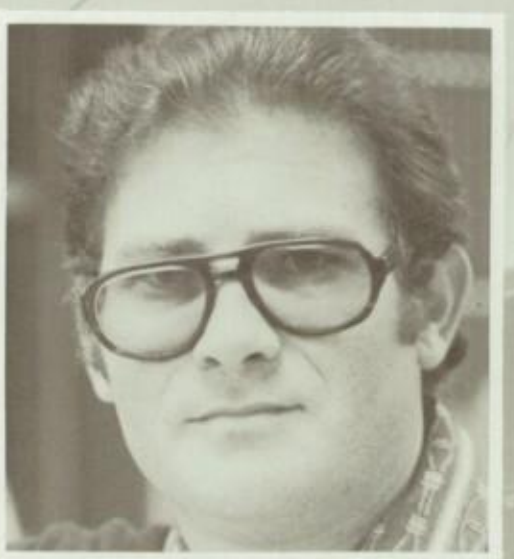

Wesley McDowell

John Esher

Sherman Lineberry

Kathryn Faldetti

Irma Jackson

Maryhelen Greenberg

Evvans Smith

Ronald Timinski

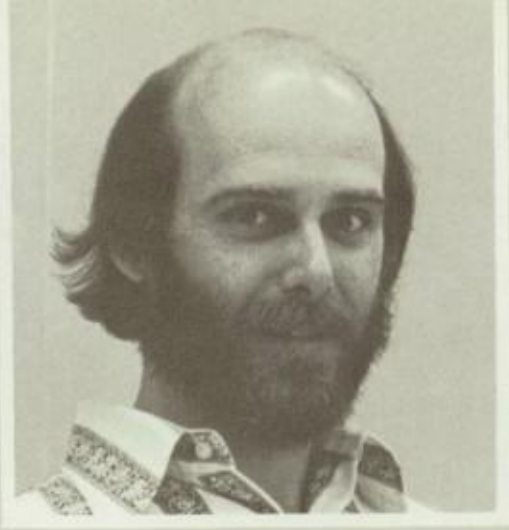

William Wiggins

Walter Zrarych

## FINE ARTS

Diane Clark

Claire Fitzpatrick - Dept. Head

Dallas Fitzsimmons

Dorothy Fisher

Esther Jones

Harvey King

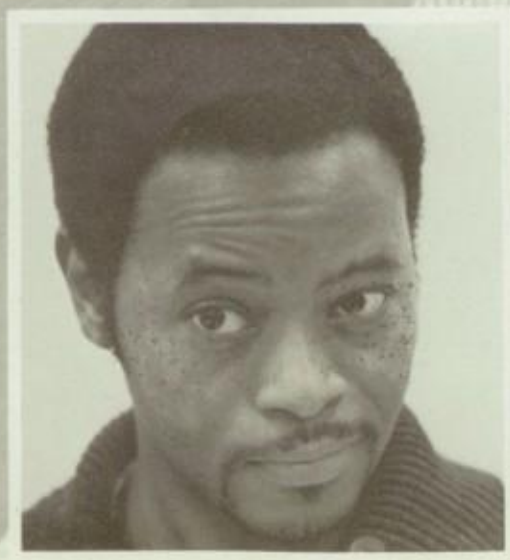

Maryhelen Kobylarz

Anthony Pantelopulos

Vivian Johnson

David Cetola

Isabella Cunningham

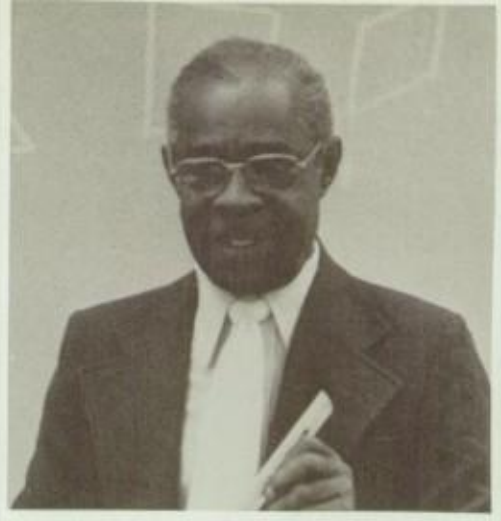

Ernestine Aldridge

George Evans

Stephen Wood

Samuel Finesmith

SCIENCE

William Timm

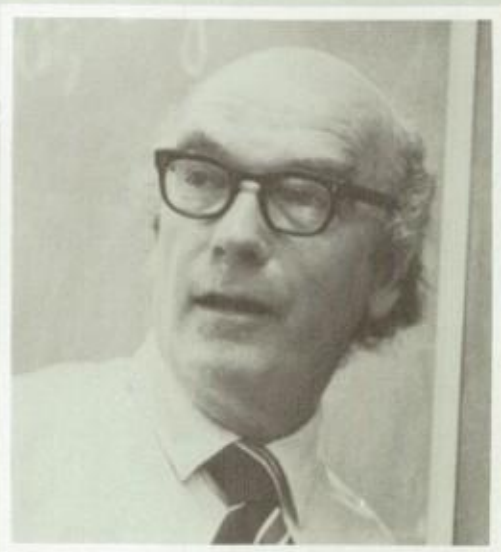

Roger Griest

Robert Smith Dept. Head

Kathryn O'Brian

Linda Higgenbotham

Carl Moore

Pauline Lerman

James Masticola

Lloyd Lisk

Eugene Cresta

James Ellis

Terry Crego

Flora Evans

Maurice Warrick

Clarence Grasty

## MATHEMATICS

Catherine Spillan

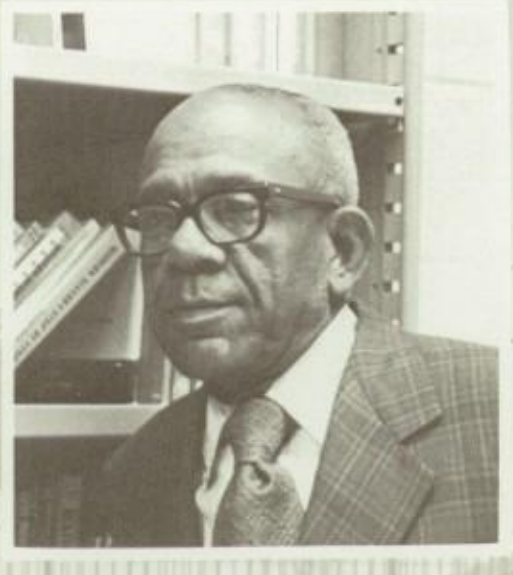

Rose Hollis

Samuel Swiggett - Dept. Head

Dorothy Smith

Corazon Lim

John DeLuca

Andrew Mulherin

Durel Ross

Sara Richardson

Joseph Carroll

Janet Farina

Charles Byrd

Carol Faulkner

Michael White

Raymond Hagy Dept. Head

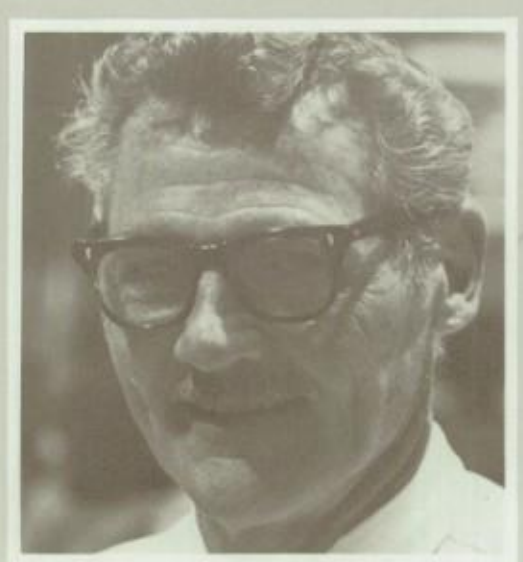

## PHYSICAL EDUCATION

Margie Tyler

Earl Blazynski

Virginia Jakob

Ernest Trosino

Deborah McKee

Patricia Tompkins

Dorothy Stanley

Earl Mosley

Virginia Bervine

Etzel Brower

Roy Caruth

Lyle Aley

## VOCATIONAL

Delores Cureton

Richard Shaw

Thomas Phillips

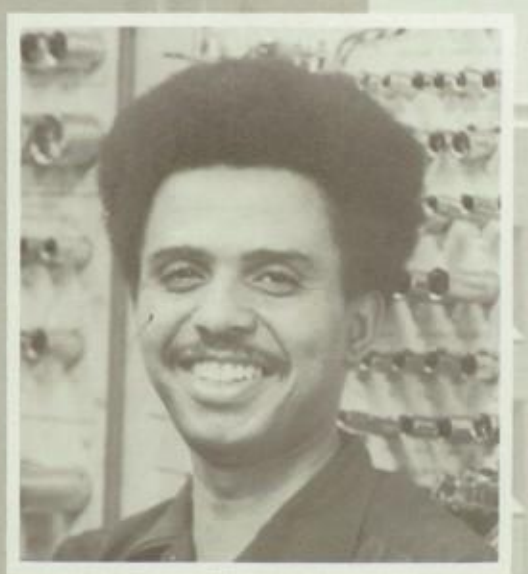

Clyde Taylor

Charles Davis

John Farrell

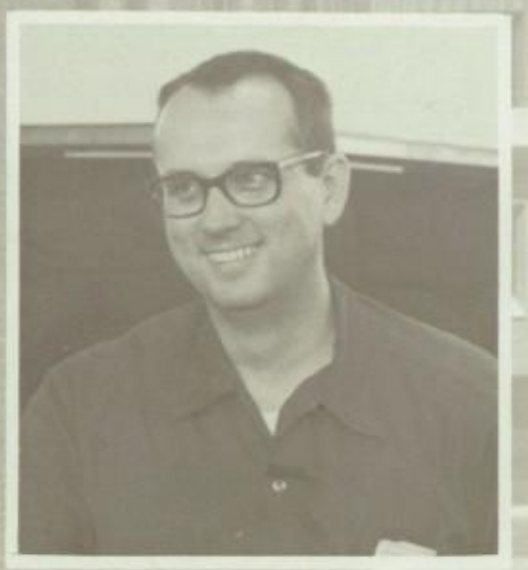

William Hale

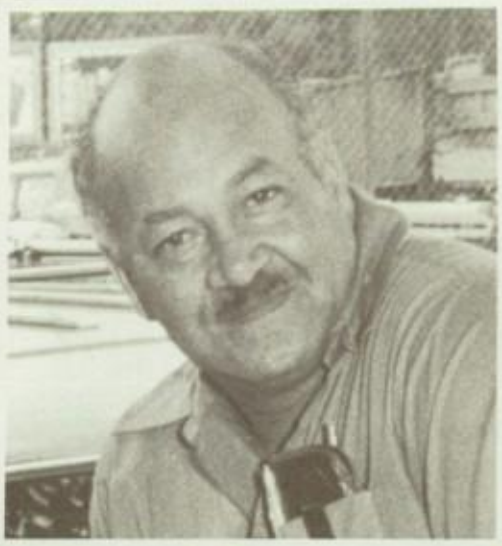

Richard Davison

Millard Hawk

Anthony DeFelice

Charles Juancito

Alice McAliley

Claire Higginson

Ethel Logue

Jacqueline Coleman

Lenore Dowd

Annette Burke - Department Head

Shirley Phillips

## HOME ECONOMICS

Donald Masse

Benjamin Robinson

James Vermeychuck

Edward Suder

## INDUSTRIAL ARTS

Marylou Paul - Dept. Head

Febere Williams

## ADDITIONAL PERSONNEL

Patricia Graves

Alma Hudson

Angela McNelly

## LIBRARY STAFF

Joseph Chiaravalloti

Micheal Nozillo

Russ Gimellaro

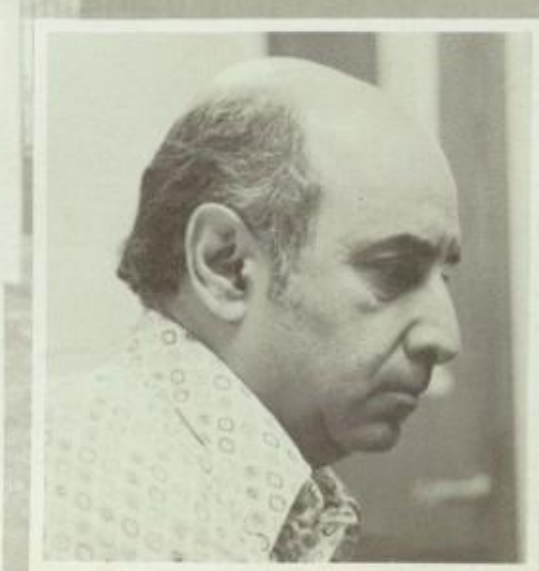

Estaban Chemaro

Barbara Capone

Karen Crommarty

Ann Arnett

Joyce Davis

Stephen Ewing

## OCCUPATIONAL ED

James Hay

Shirley Joseph

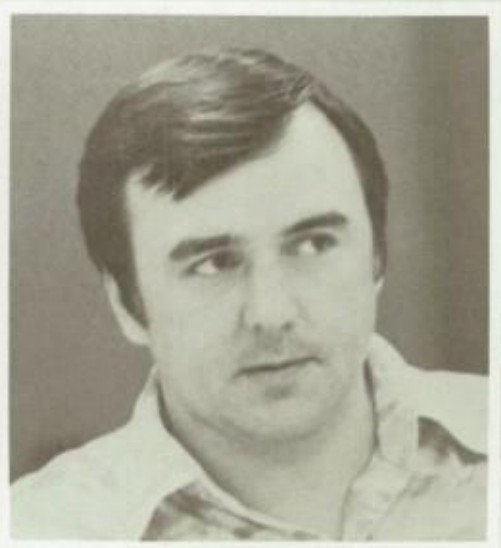

Von DeLeath Kersey

Rodger Hayden - Dept. Head

Lawrence Larson

## DISTRIBUTIVE ED

Ronald Zytkowicz

John Cruice

Susan Dennis

Edward Dowd

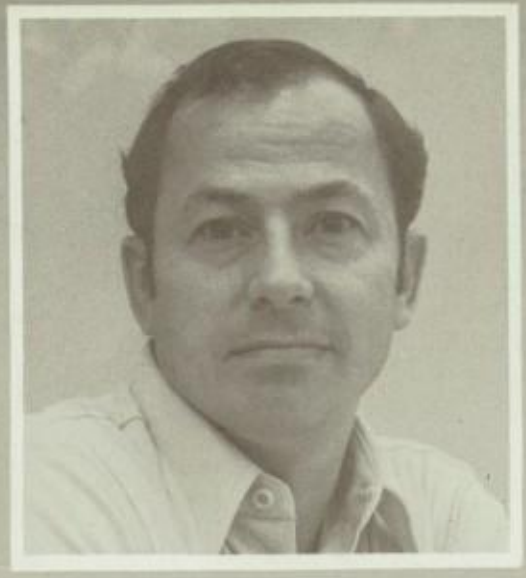

Janet Davidson

Julia Boyd

Eileen Kelley

David Hughes

Benjamin Jones

BUSINESS ED

Margie Hall - Dept. Head

Joseph Marshall

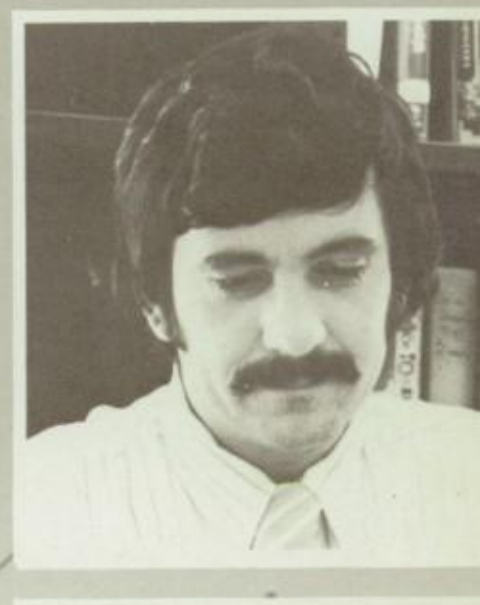

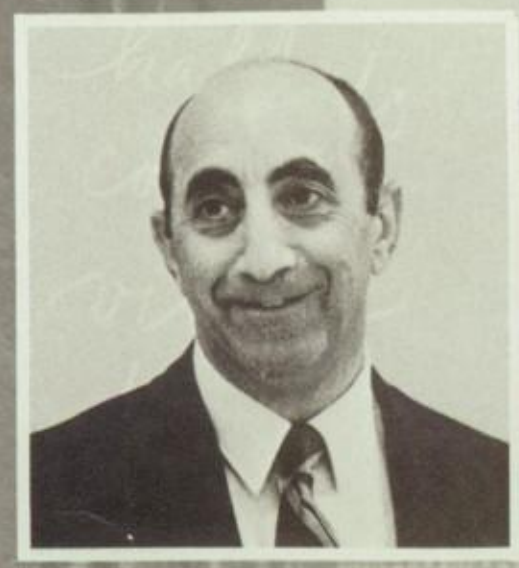

Gus Skidas

Helen Bartha

Romaine Williams

Gloria Zoranski

Elizabeth Tucker

DRIVERS ED

Albert Brandow

Francis Coleman

Brian Mulhern

George Reigner

Stan Payne

Elizabeth Corso

LOWER SCHOOL

Hope Foreman

Druretta Carey

Helen Bartha

William Birkhofer

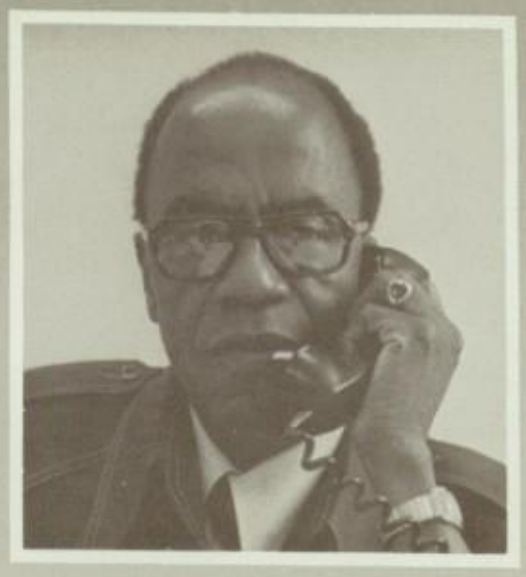

Eugene Johnson

## UPPER SCHOOL

Clifford Wilson

Jessie Powell

Shirley Polk

Goria Ledbetter

Joseph Madzellan

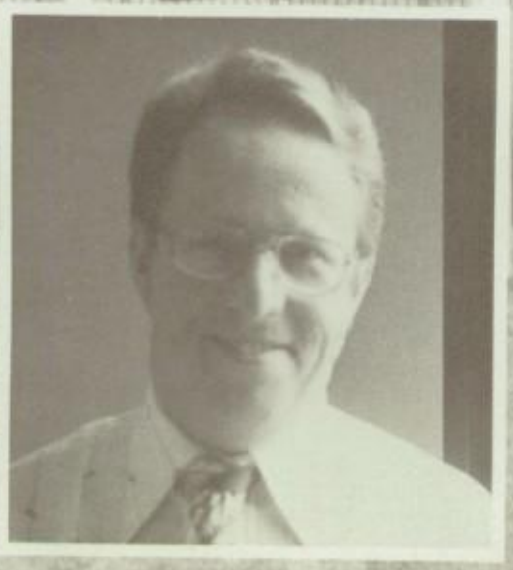

Peter Adamonis

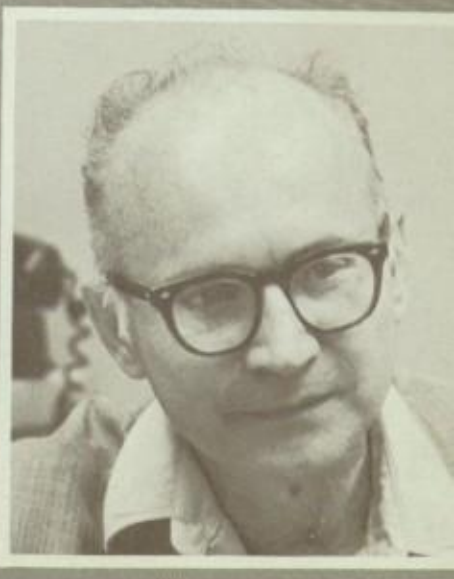

Jeanette Purnell

Dr. Louis English

Zynobia Tatum

MEDICAL STAFF

E.S.E.A. MATH

E.S.E.A. READING

Louis Camilletti

Dorothy Hoskins

Mary Mills

CAREER CENTER

Carsarrine Clements

Geraldine Buggs

Susan Serbin

Thomas Kushmider

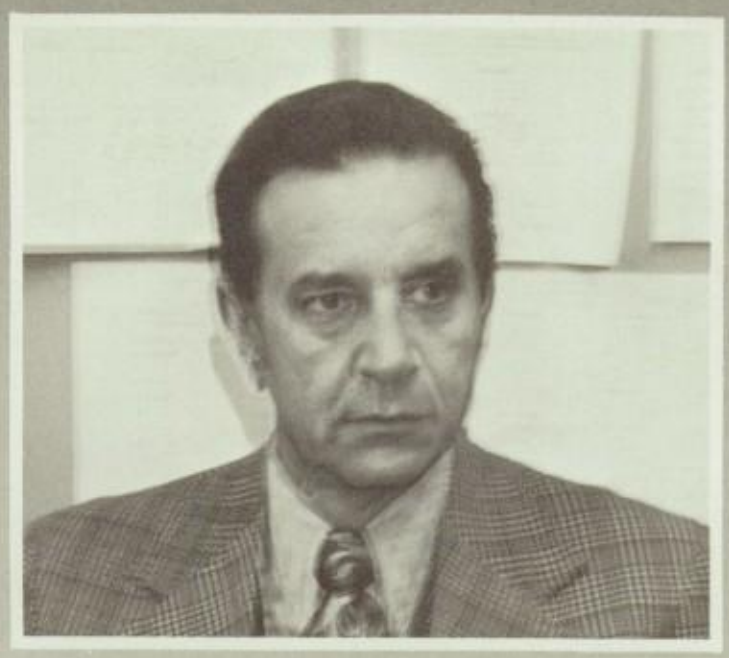

Dr. Anthony Iacono

Aaron Wilson

Sandra Billops

Genvieve Burgess

Sallie Harris

Patricia Kelly

Cynthia Meekins

Maragaret Coront

Dorothy Kane

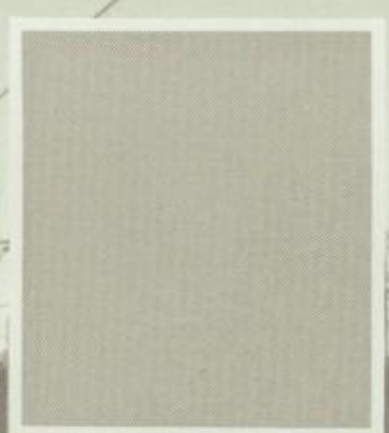

Irene Walker

Jacqueline Willis

Ernestine Jenifer

Bonnie Seaman

Teresa Boden

Ann Kupchich

C.H.S. ADMINISTRATION

C.H.S. SECRETARIES

Dr. John J. Vaul - Superintendent of School

Sarah Holcroft - Asst. Superintendent

Harold Smith - Asst. Superintendent

Cyrus Krall - Asst. Supt. of Elementary Education

Lee Rebholz - Director of Voc. Tech. & Industrial Arts

William Polk - Director of ESEA

Secretaries standing L to R
Sarah Guilford
Lila White
Josephine Grosso
Tootie Ryan
Joan Davis
sitting L to R
Judy Reiter
Diane Chermol
Toni Iacono

DISTRICT ADMINISTRATION

Front: Clementine Wannll
L to R Bert Schatzman
Back Nancy Abbott
Sue Christiansen
Carol Flynn
Jane Curry

William Grayson - Secretary

Leo Hackett Esq. - Solicitor

Donald Bullock

Sarah Holcroft

# CHESTER - UPLAND SCHOOL BOARD

Maureen Brown - Secretary to Mr. Grayson

Ralph Johnson

Edward Zetusky

Cyrus B. Krall

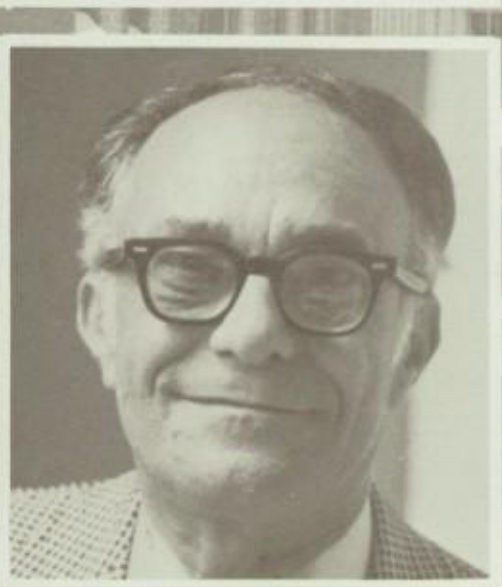

William Warrick - President

Nicholis Kupchick

Dr. John Vaul

Willie Mae Leake

Harold Smith

Anthony Ricci

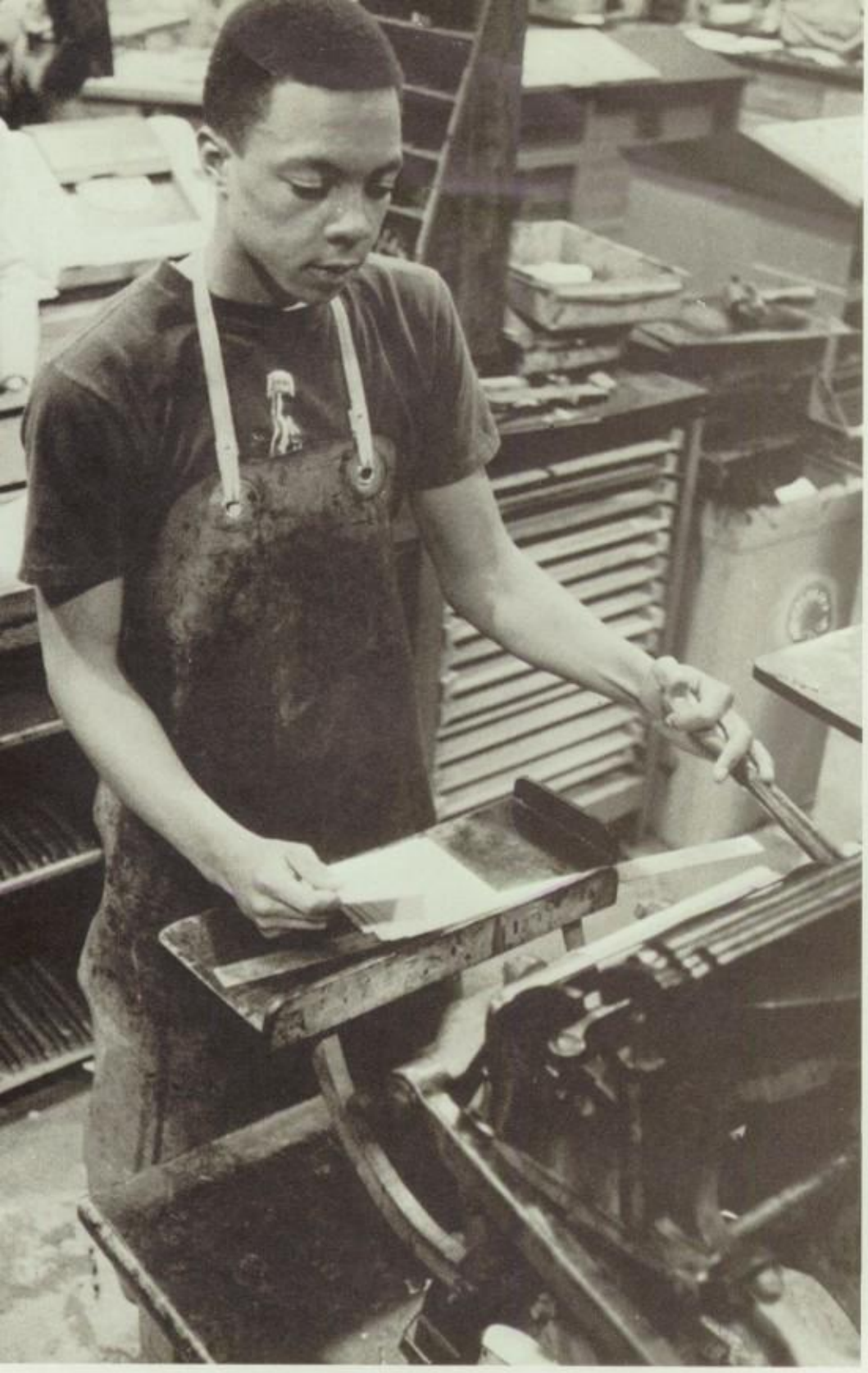

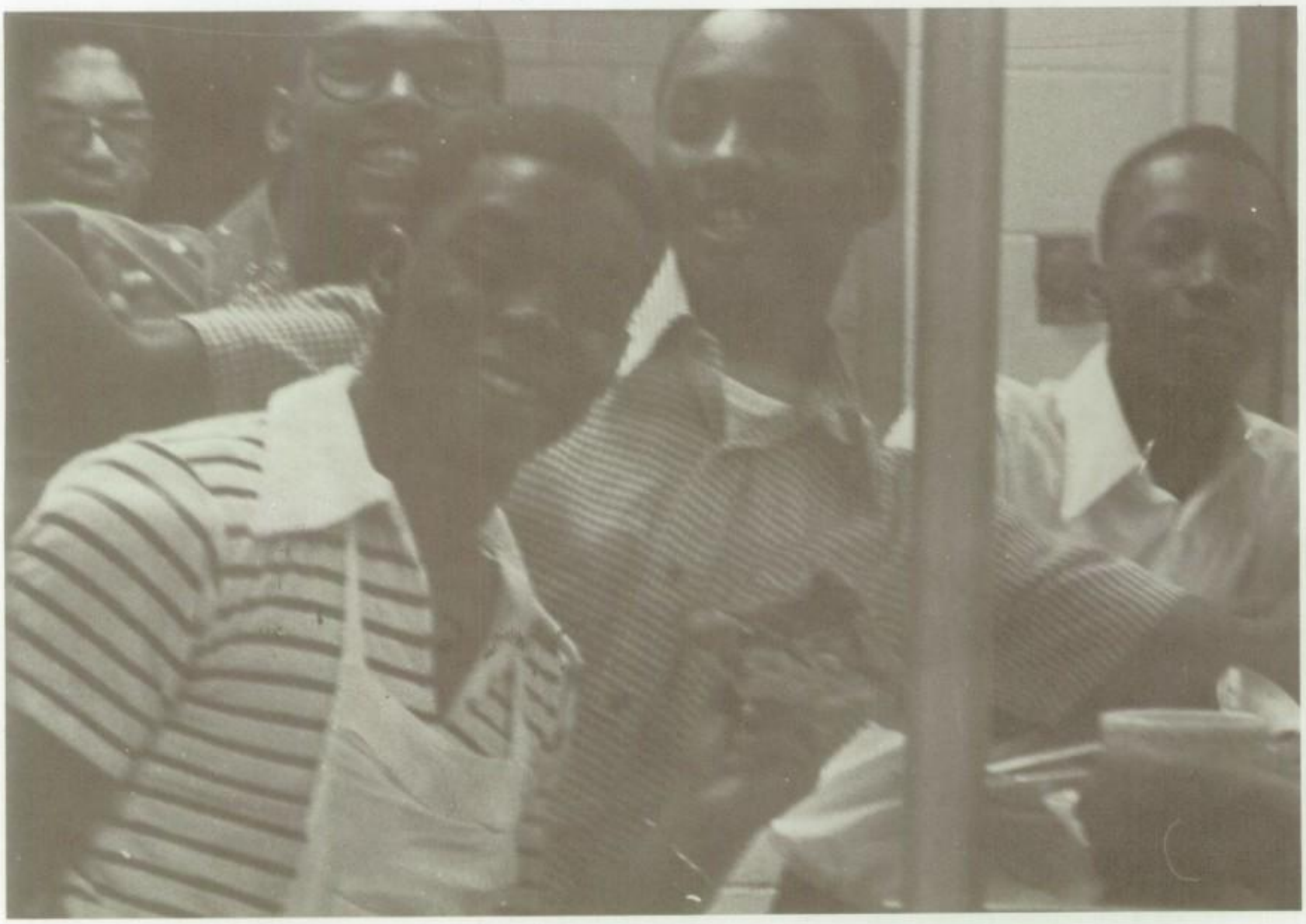

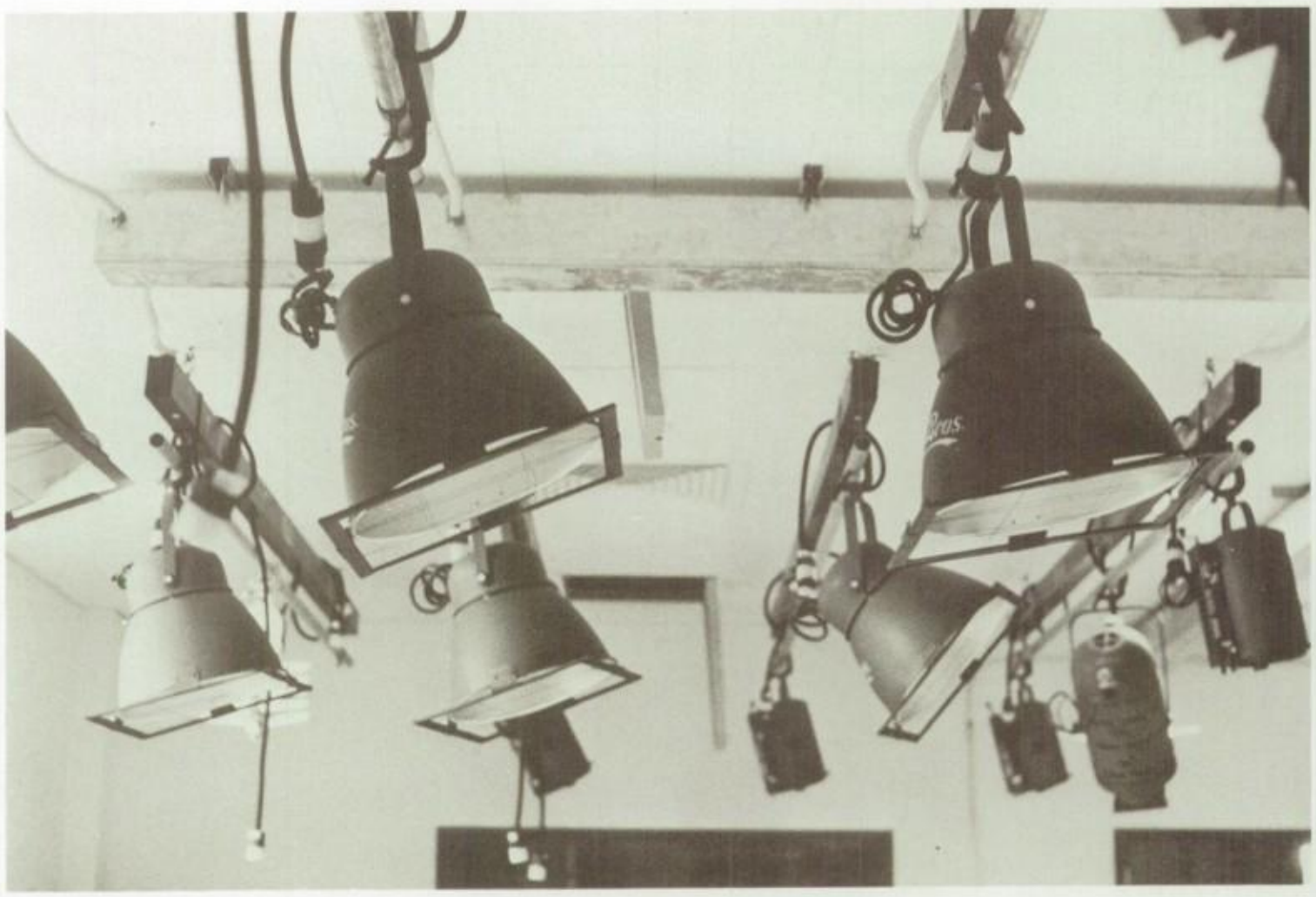

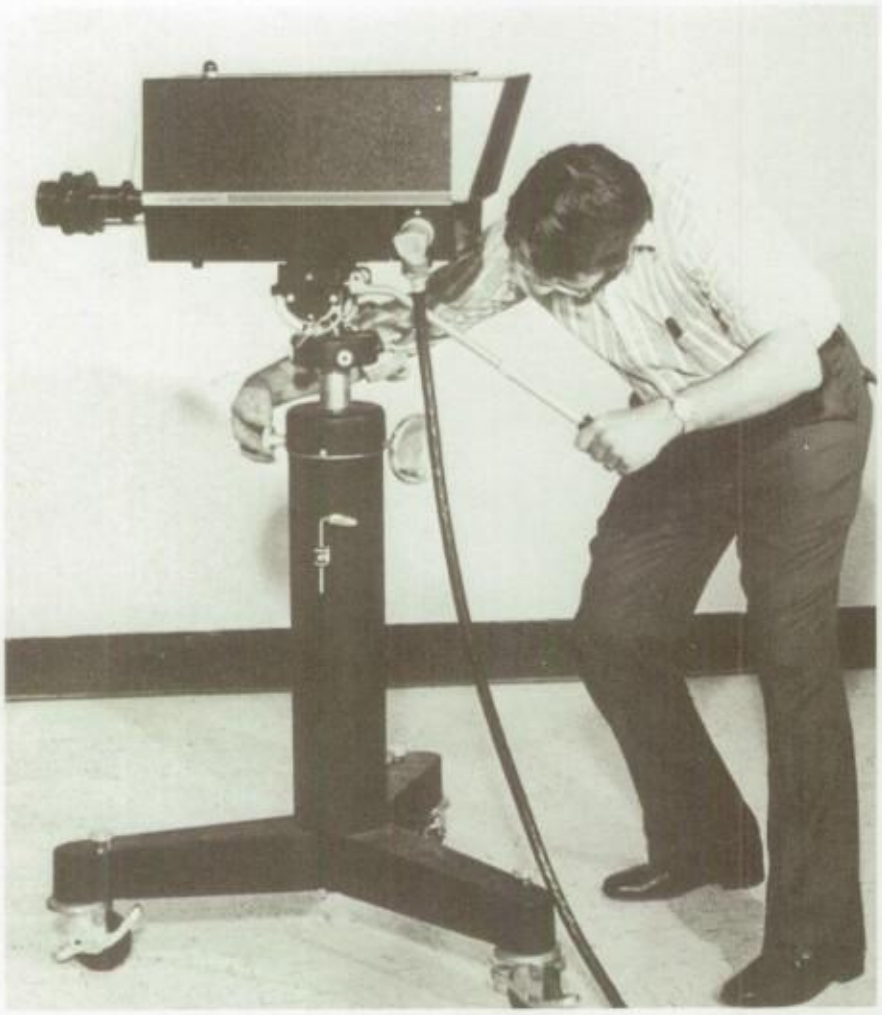

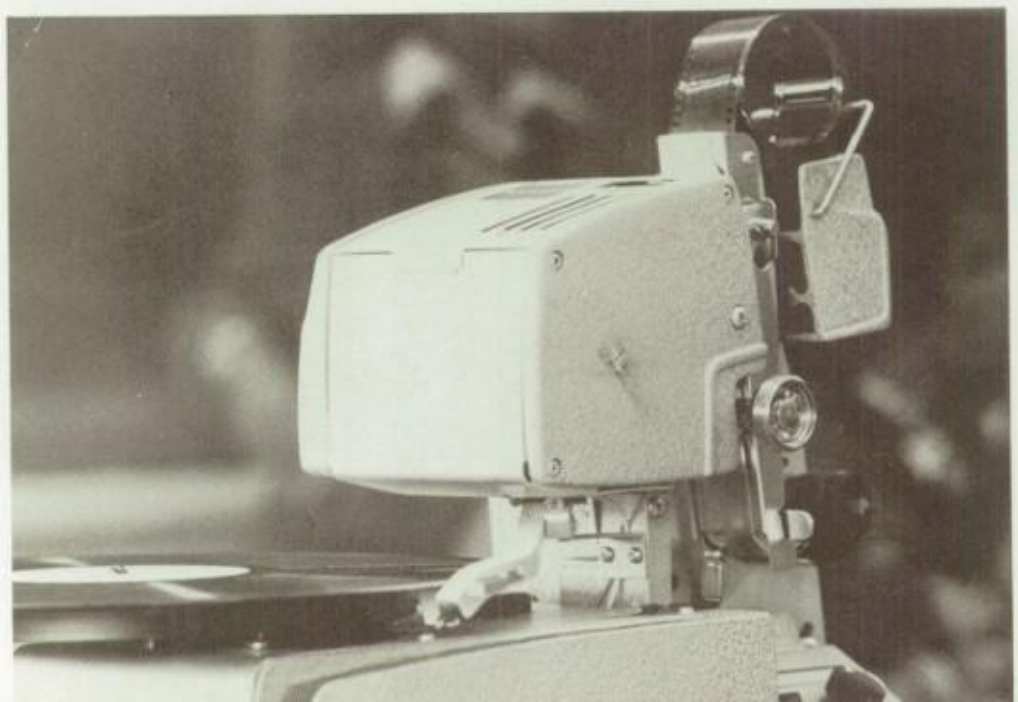

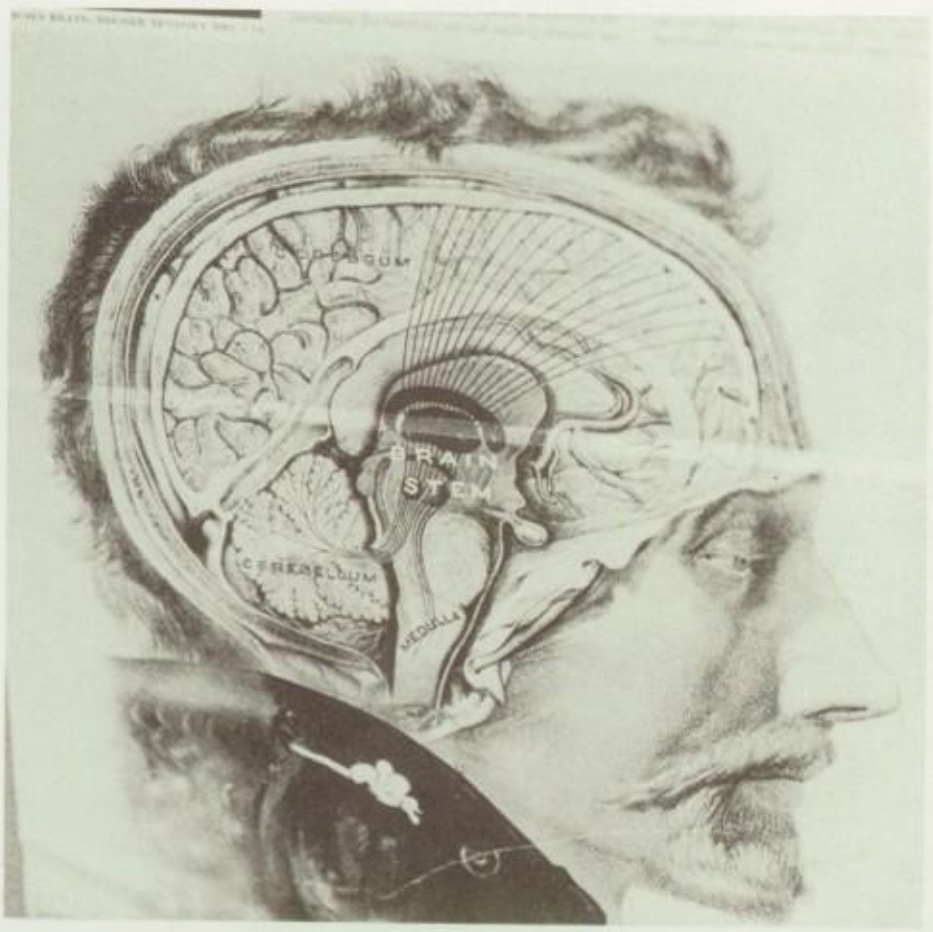
CEREBELLUM
MEDULLA

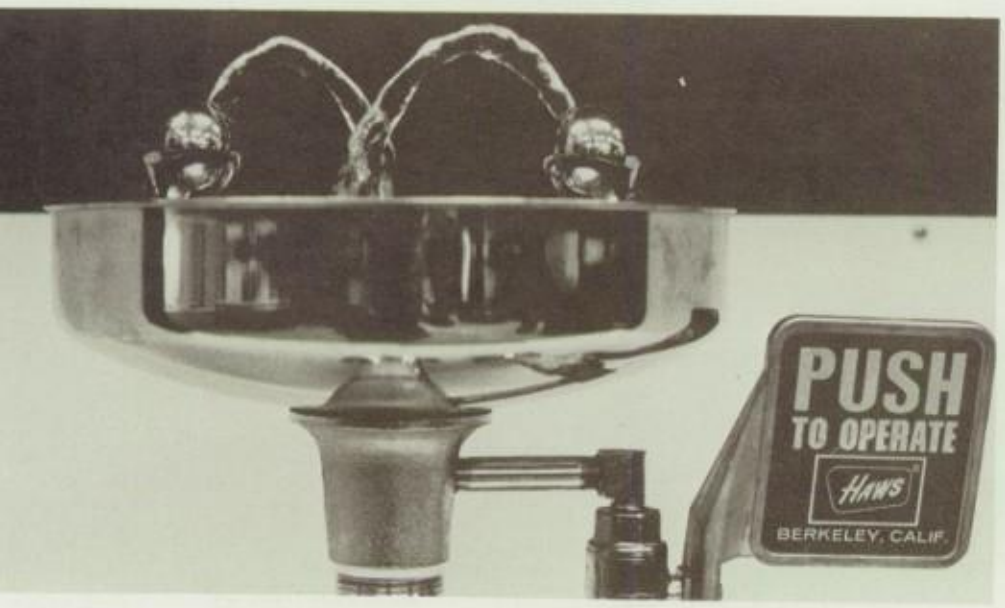
PUSH
TO OPERATE
HAWS
BERKELEY, CALIF.

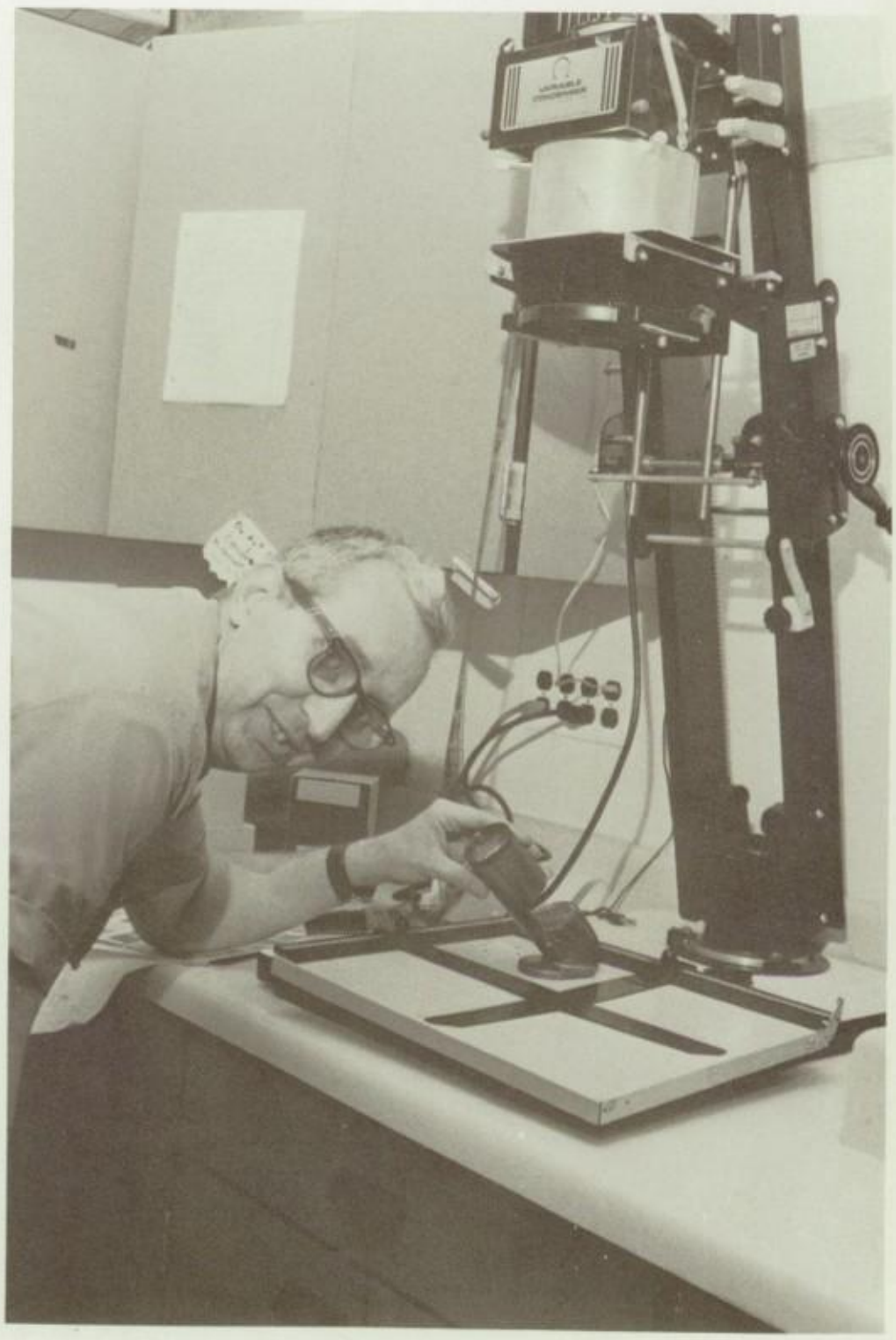

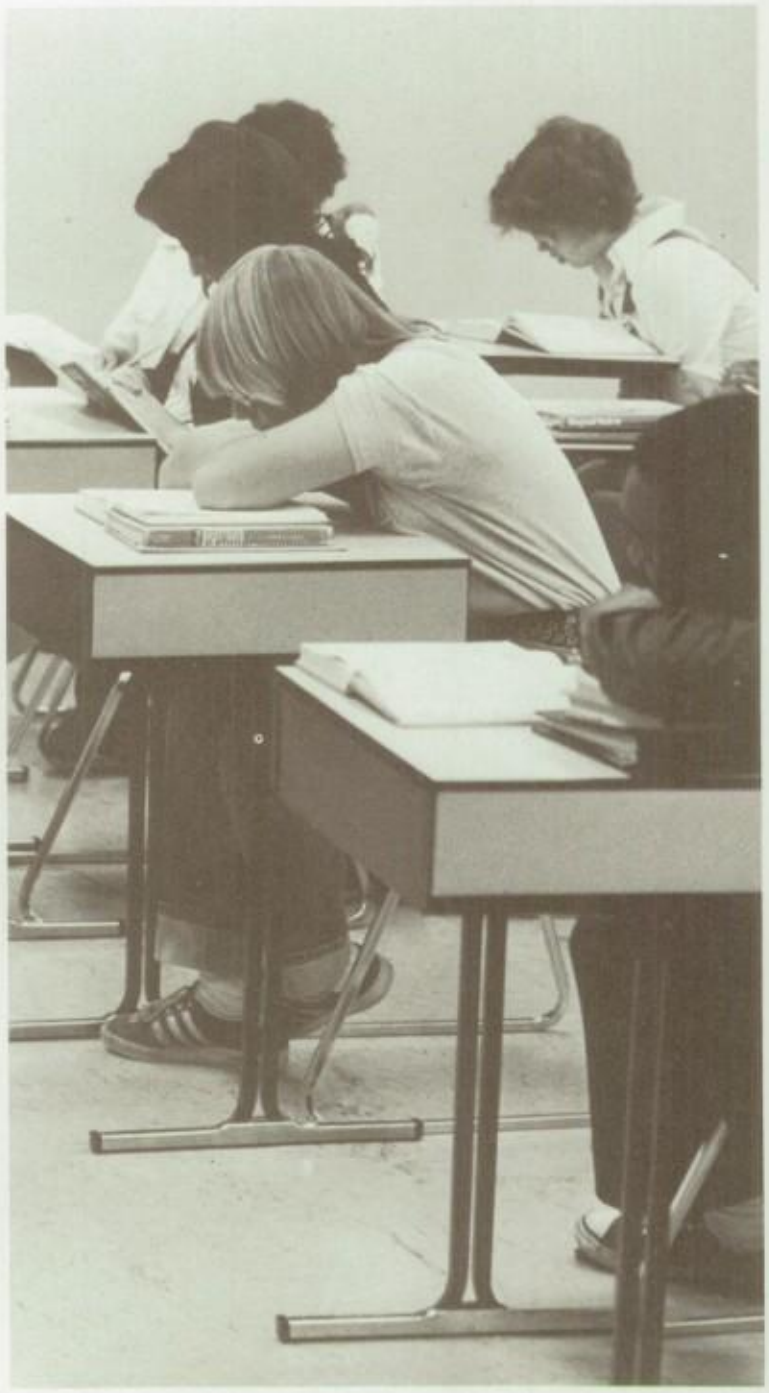

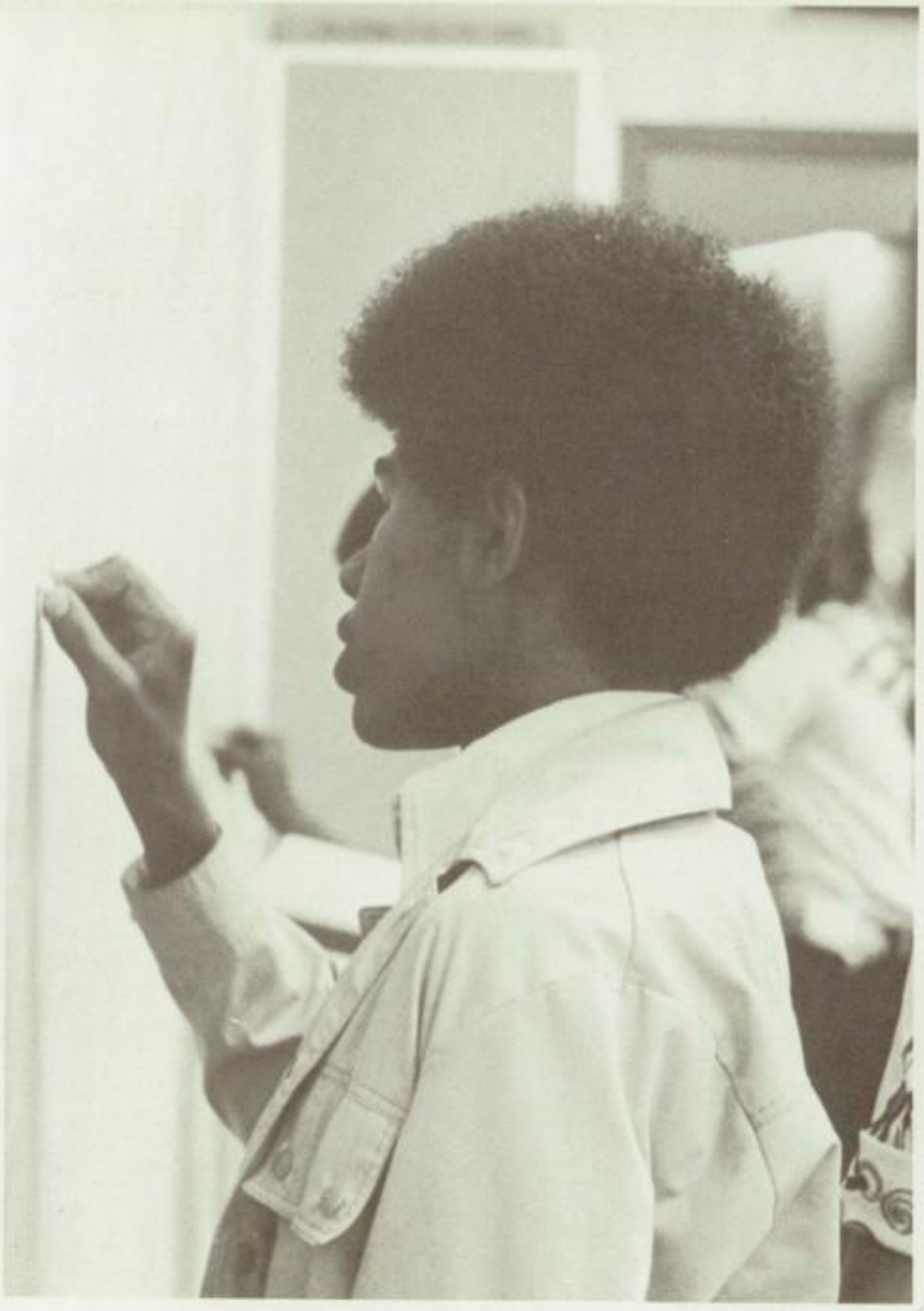

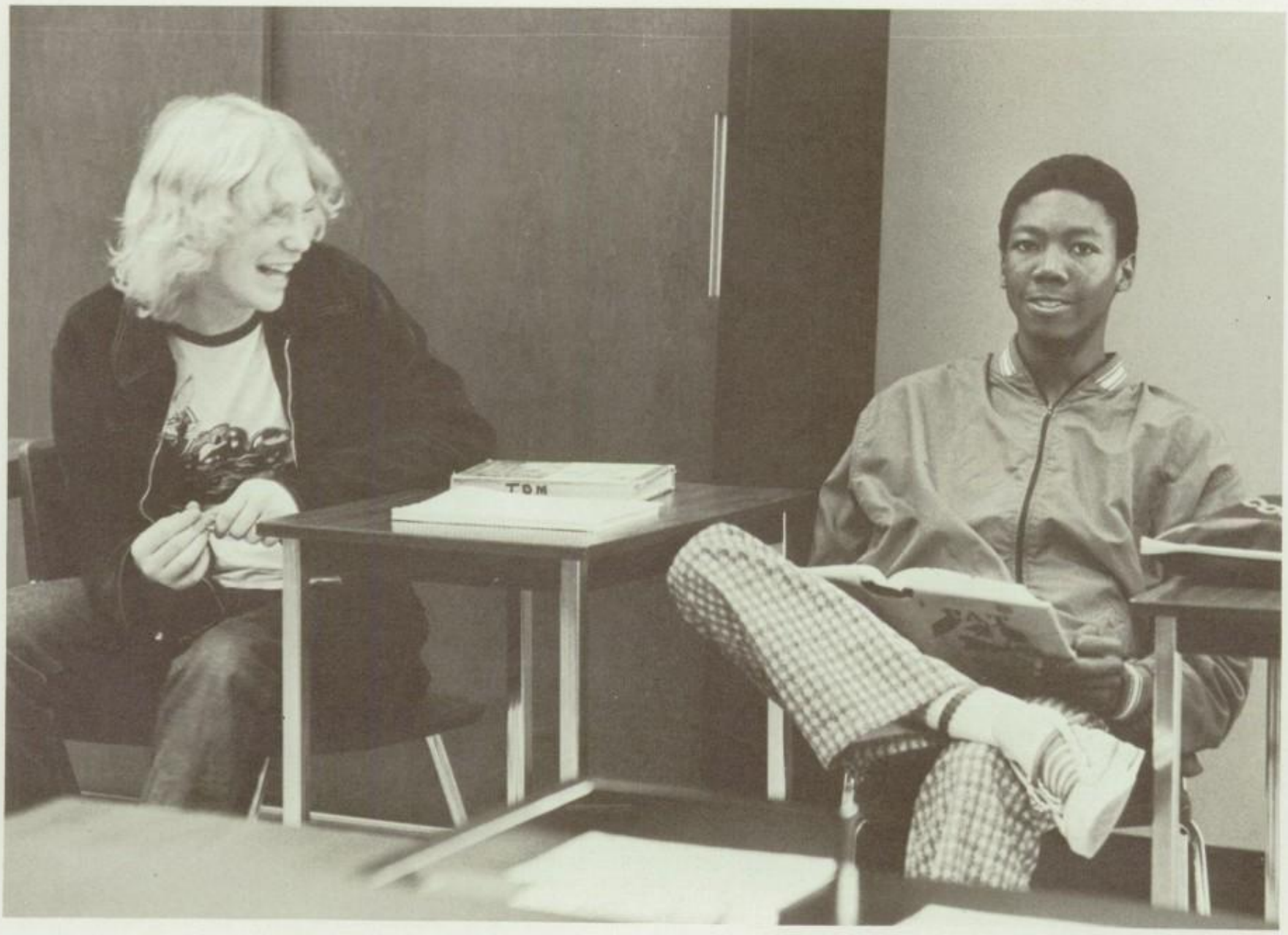
TDM

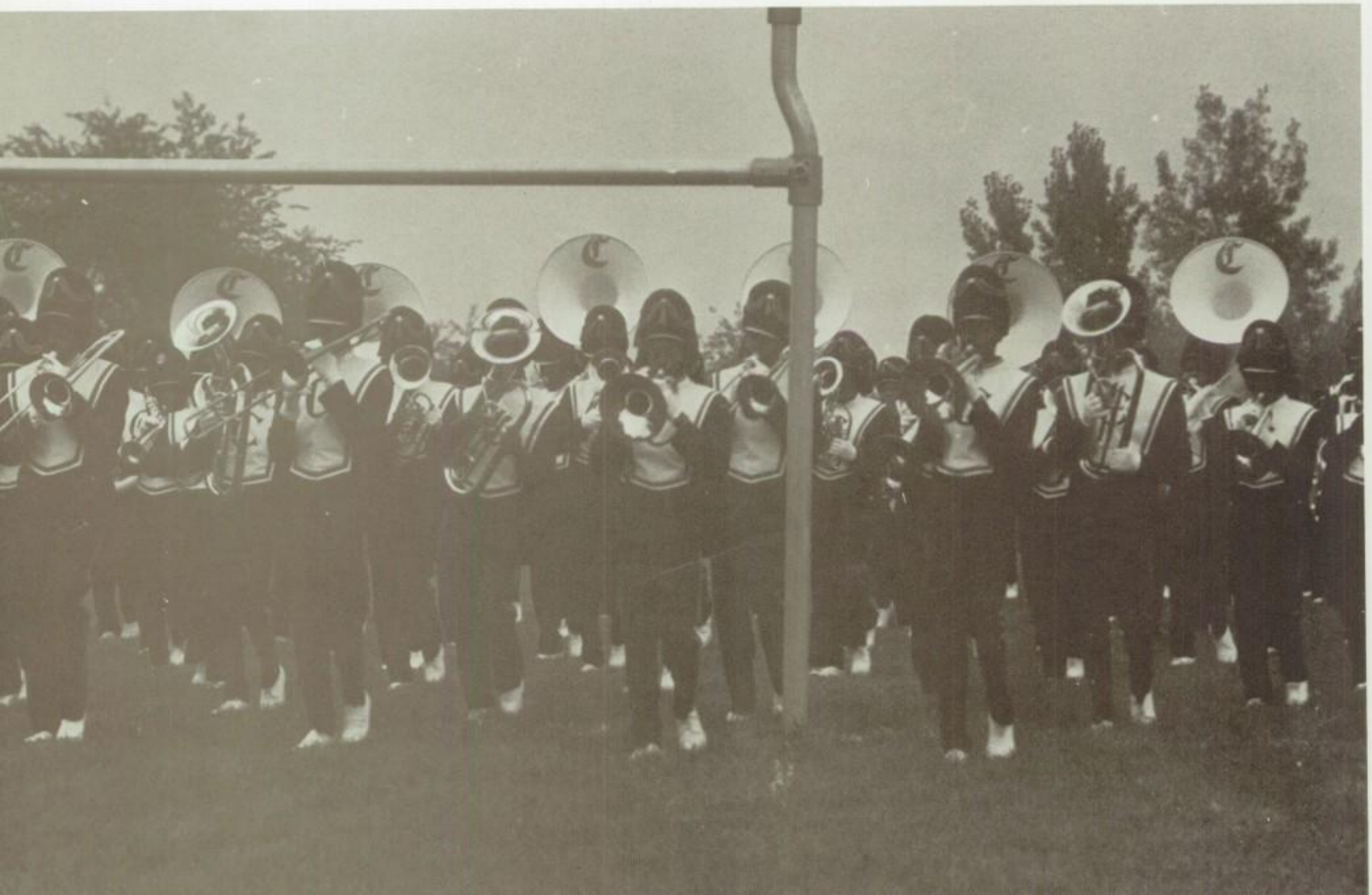

CHESTER
HIGH SCHOOL
BAND

Tom Dooley
Deliver Us From Evil
BAHÁ'ULLÁH
Better Buymanship
INSIDE POP
NEW SOUND
THE BATTLE OF THE 1,000 SLAIN
Famous Stories
De Maupassant
CATHER
INSECTS OF THE PACIFIC WORLD
By C. H. CURRAN
The Greeks
H. D. F. Kitto

THE IDEA OF MAN

Chapter 20

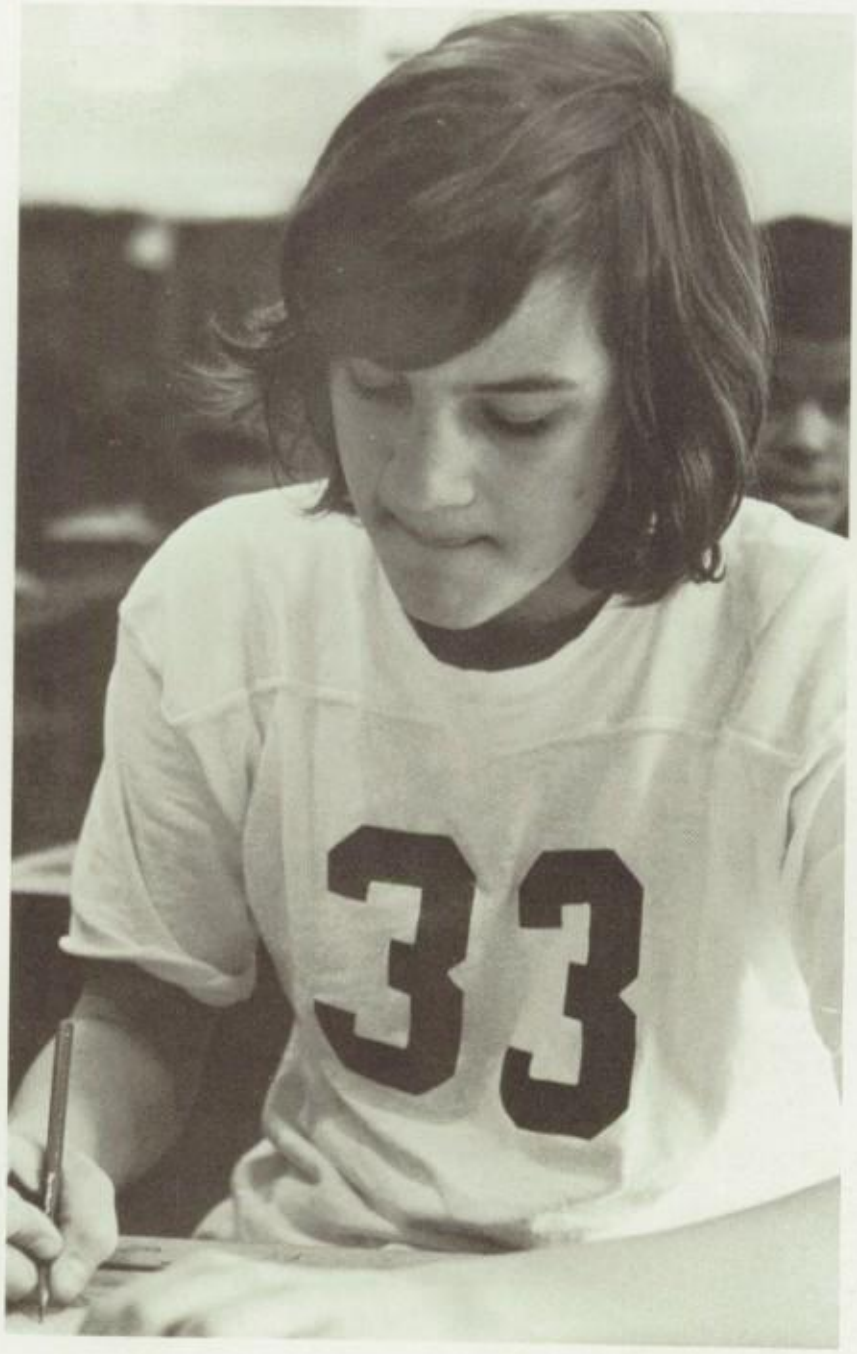
33

CHESTER

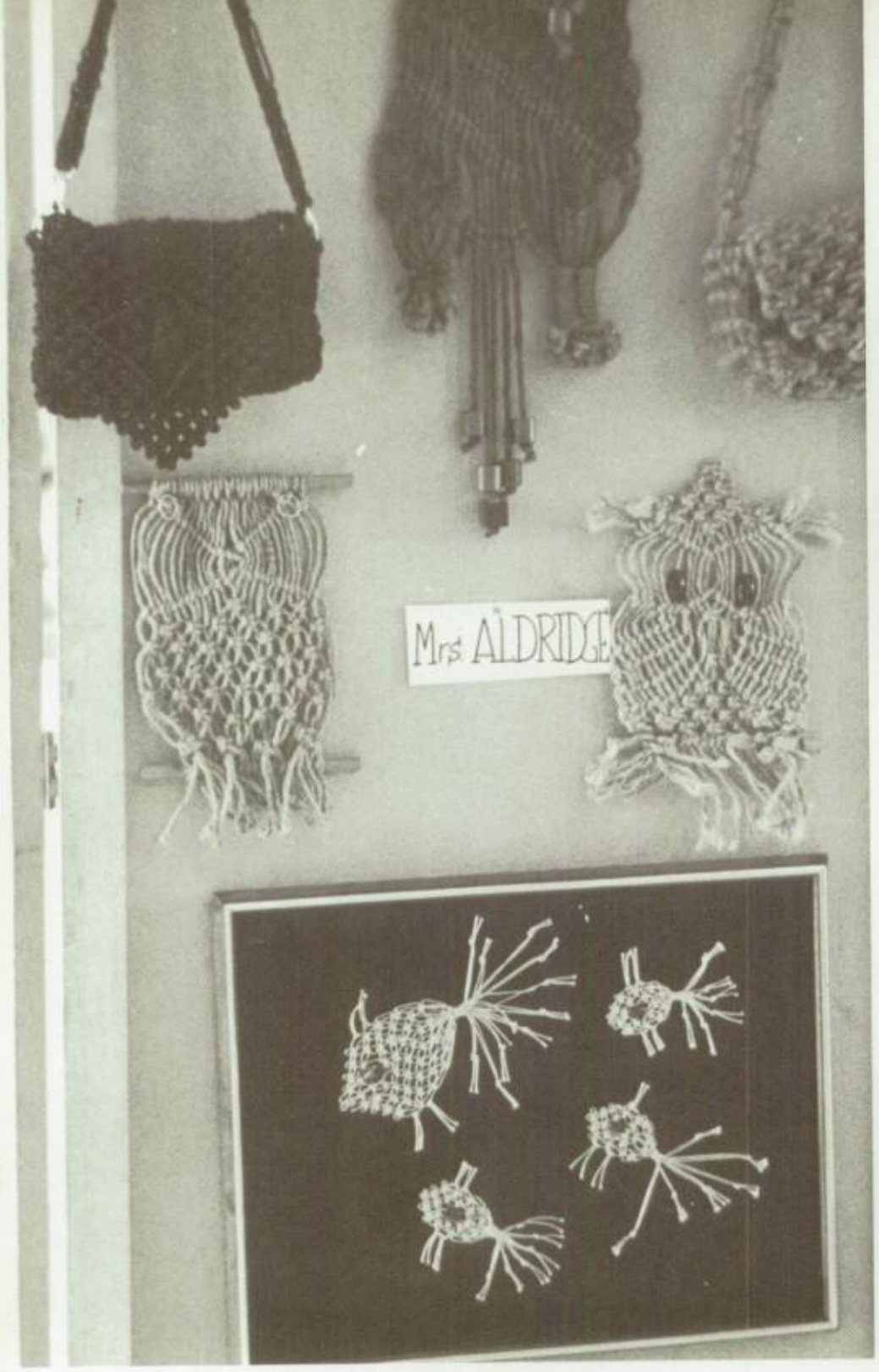
Mrs ALDRIDGE

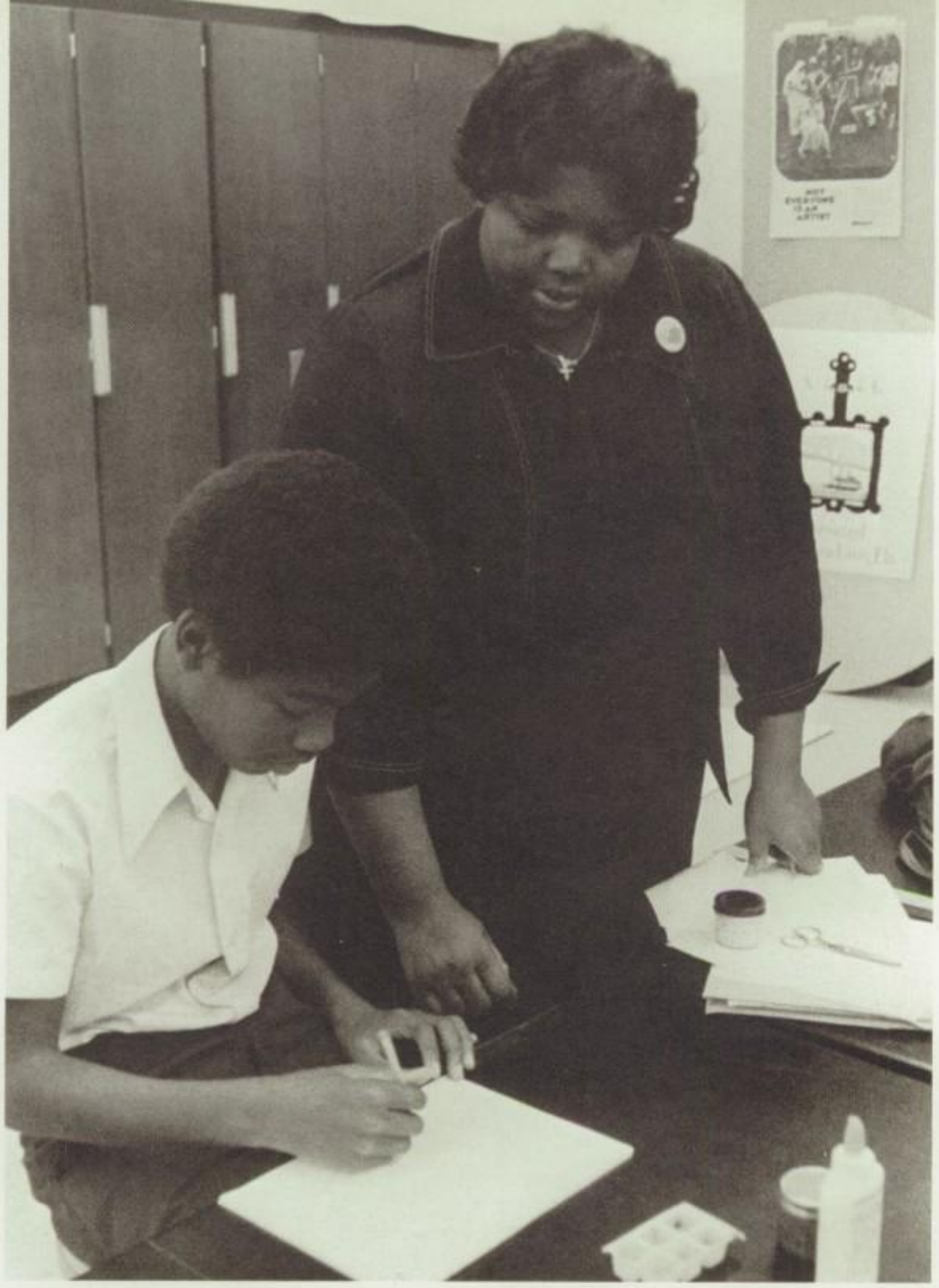

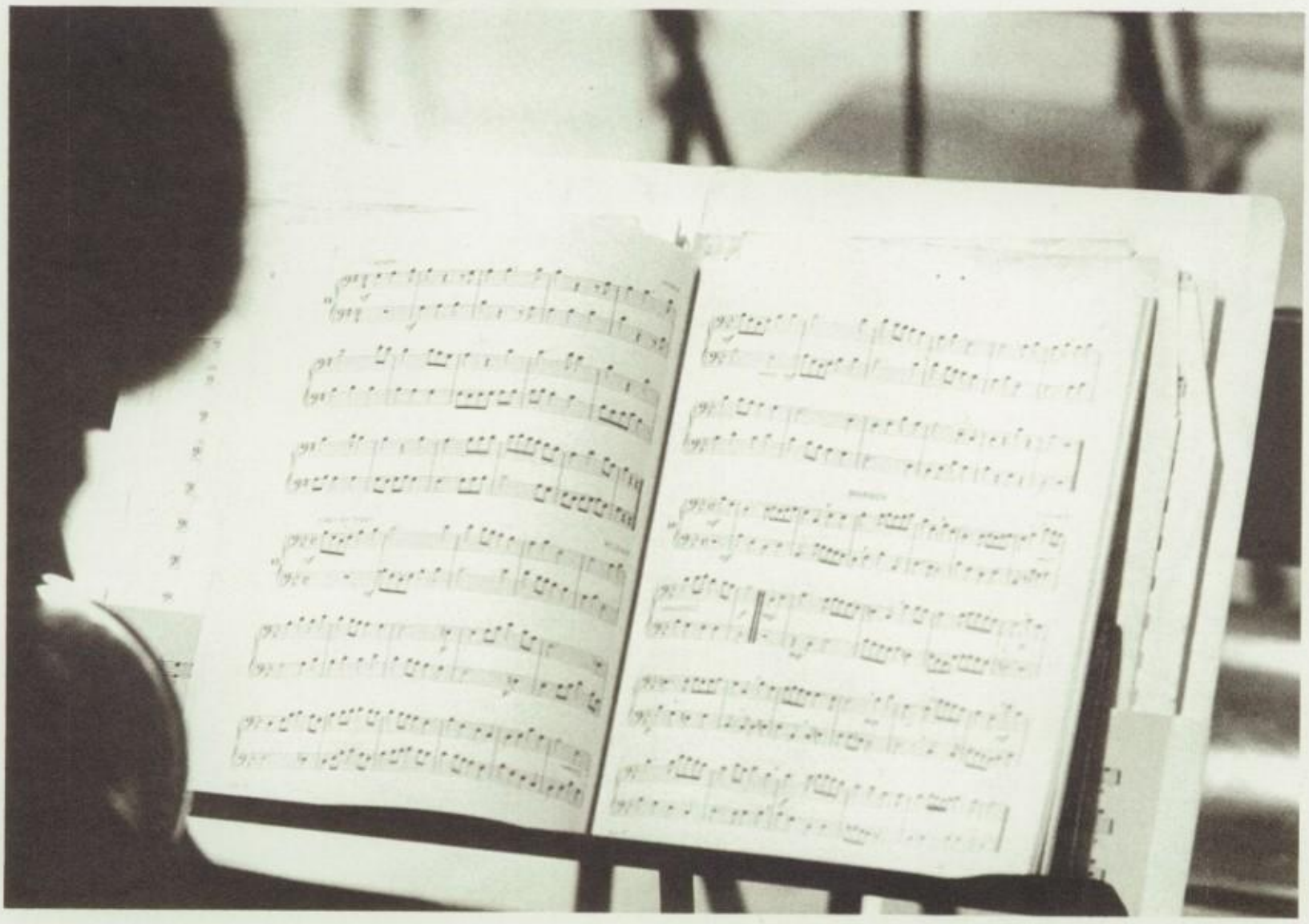

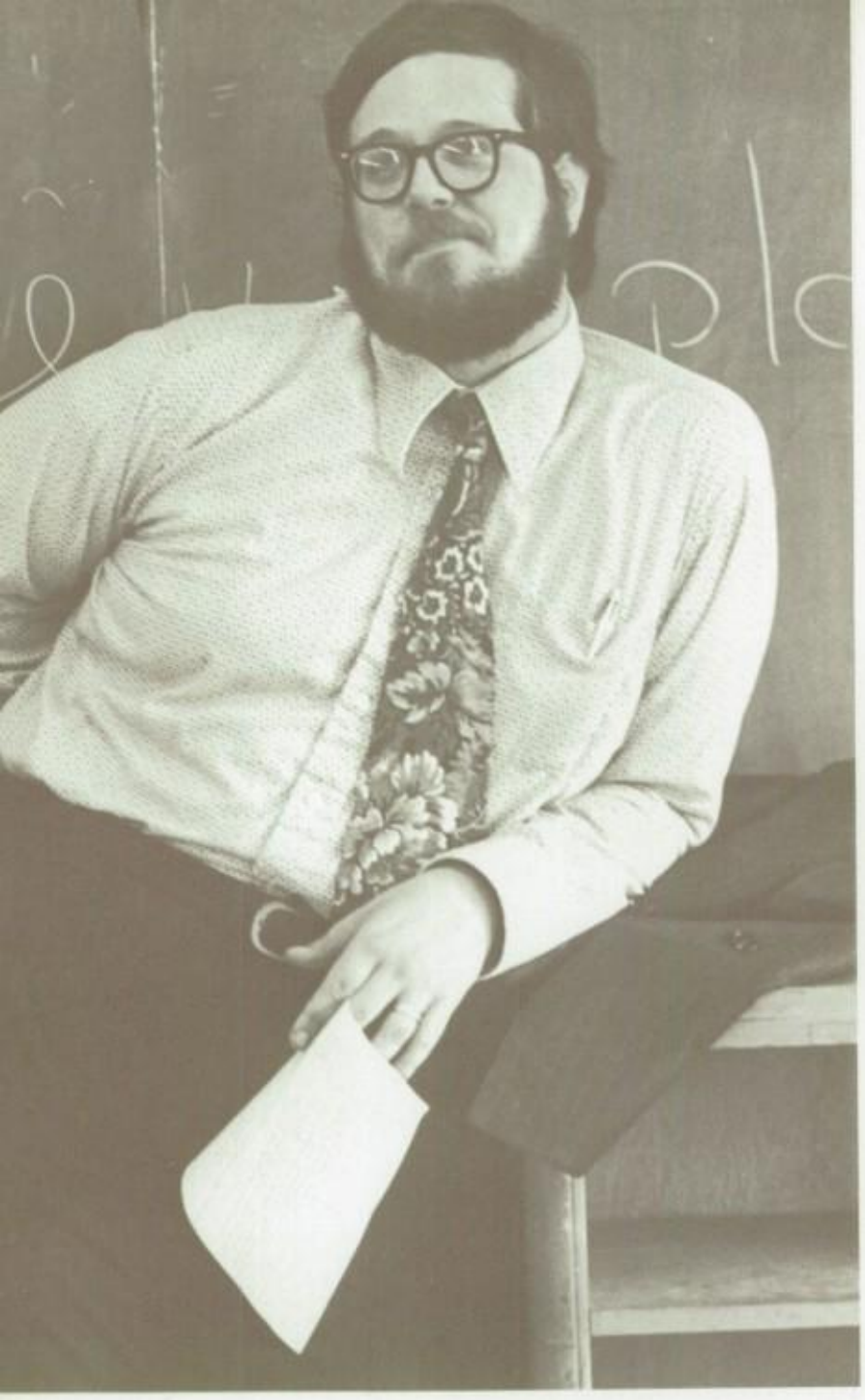

Children Learn What They Live

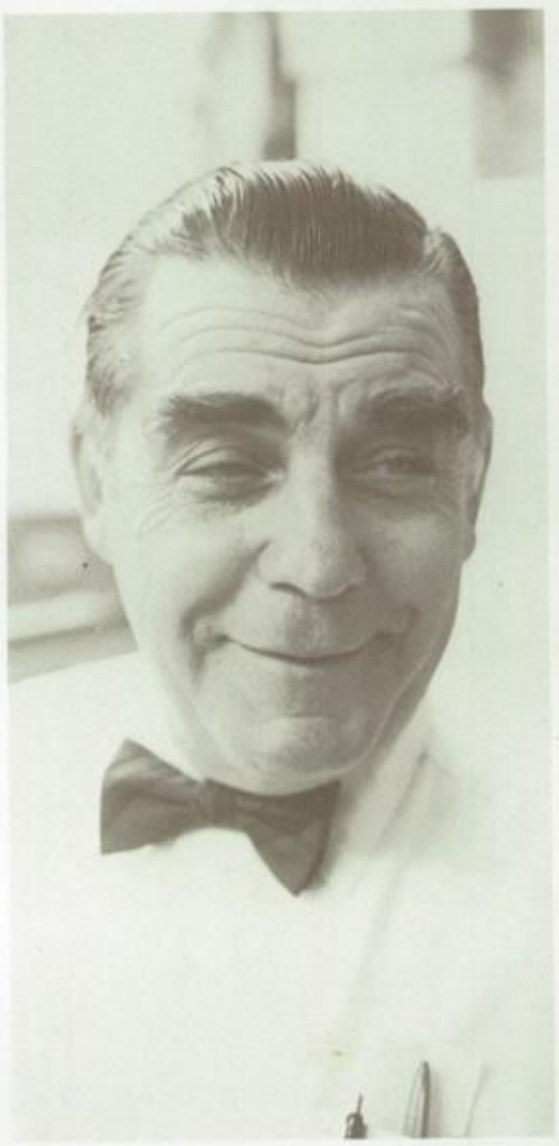

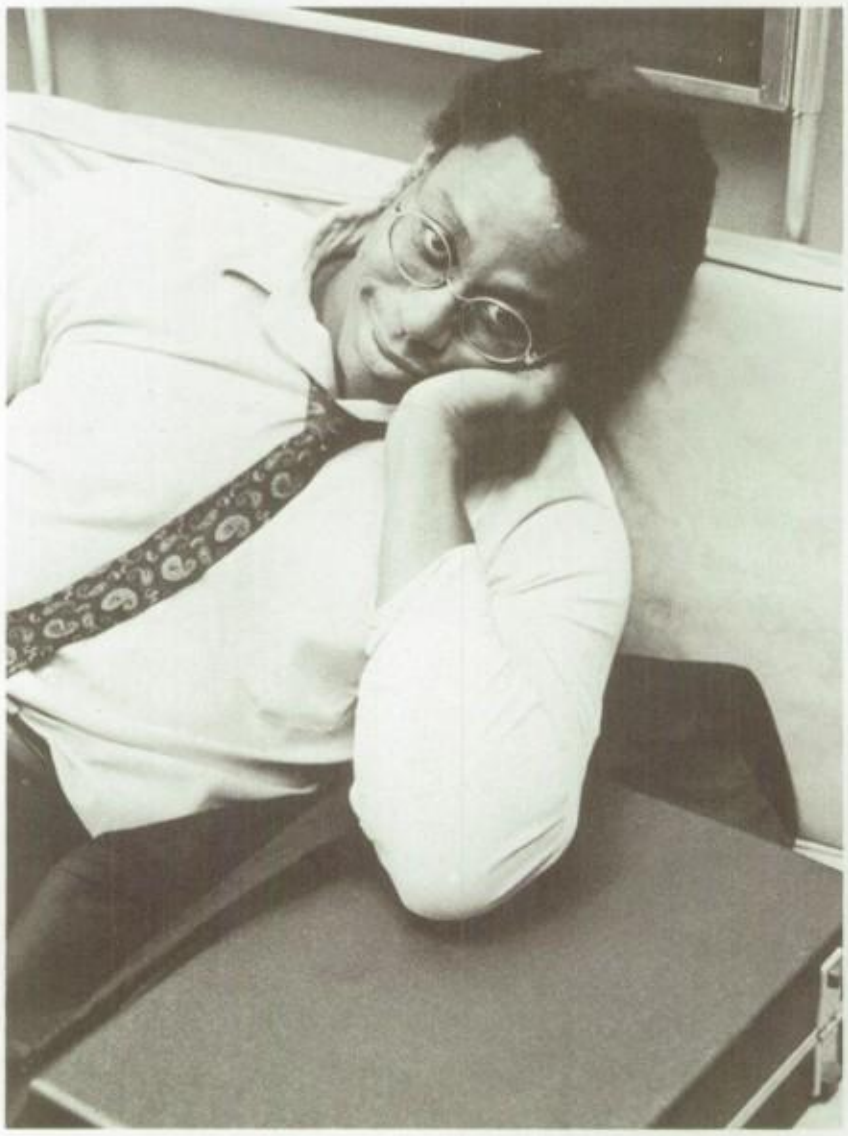

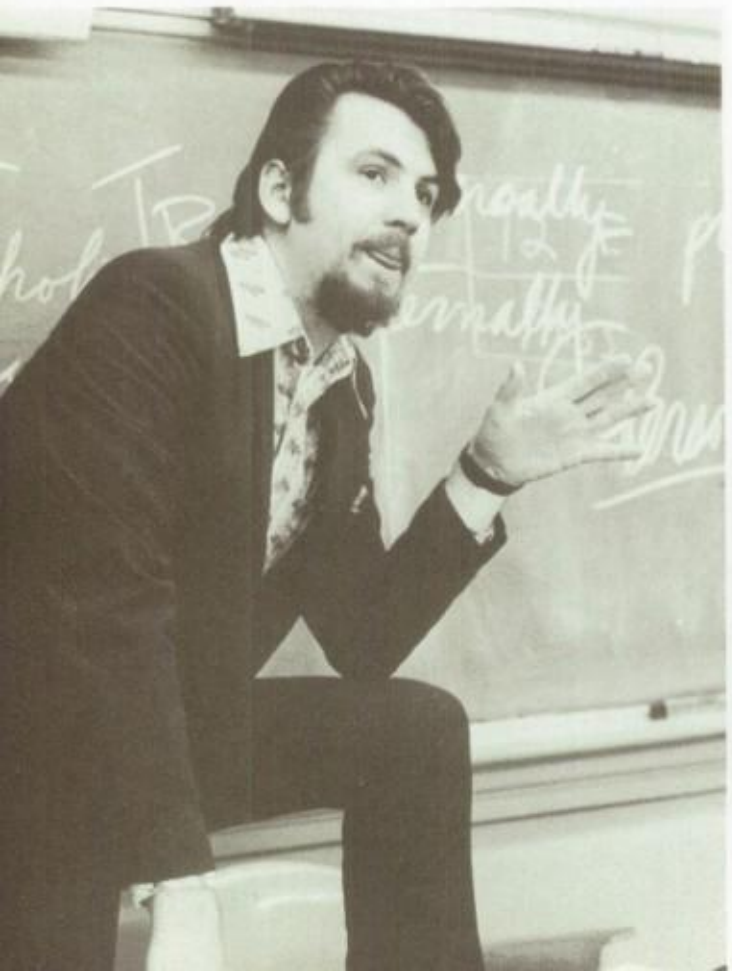

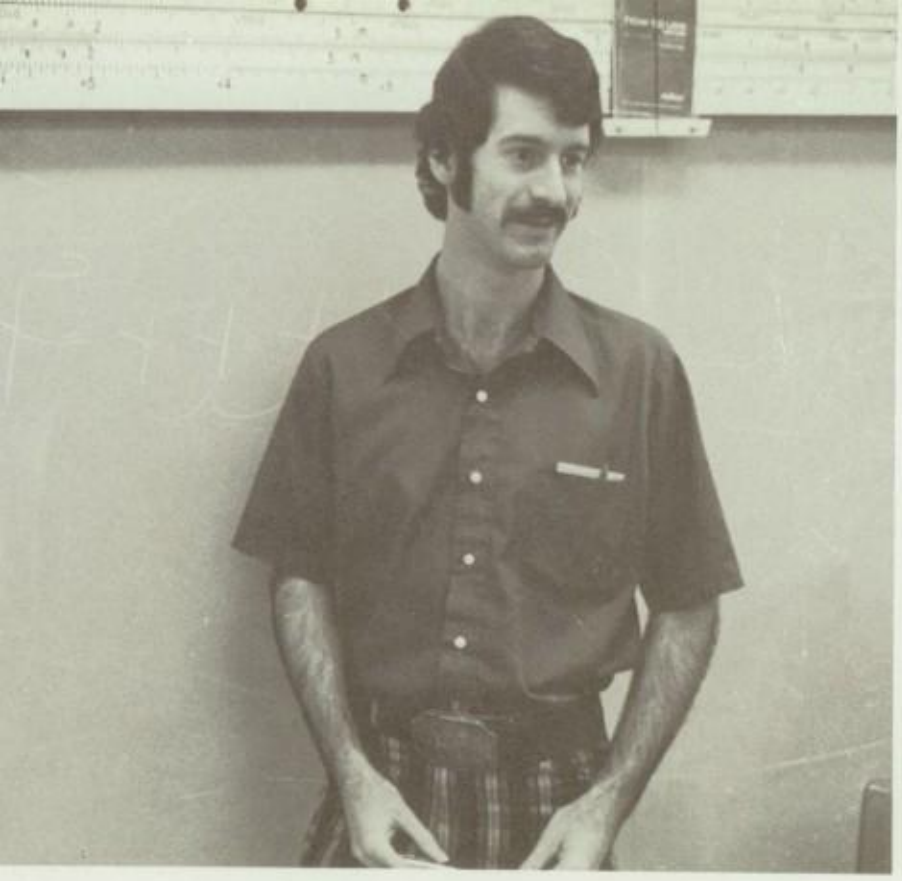

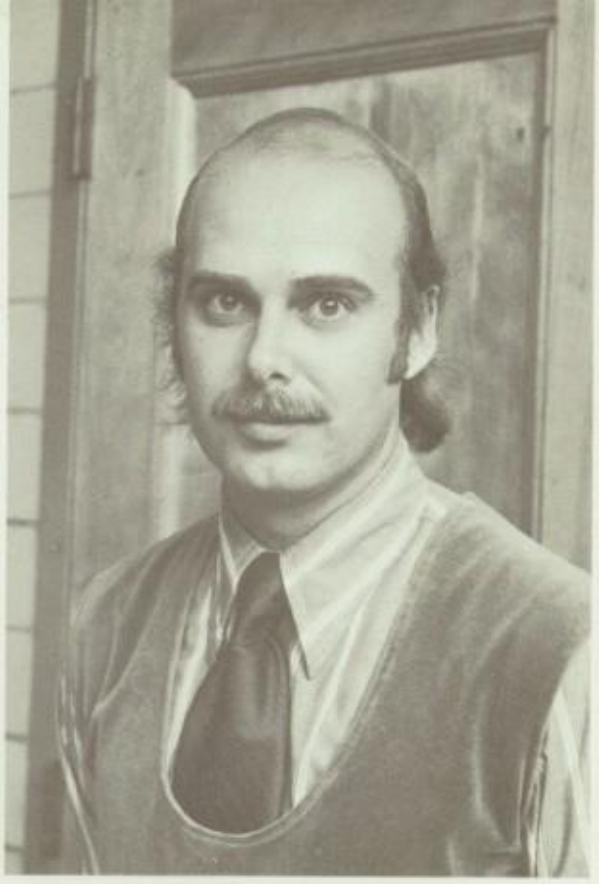

## BUSINESS EDUCATION

Tomorrow's business leaders are offered a selection of courses from Data Processing to Bookkeeping. C. H. S. students can prepare themselves to meet the many challenges of a complex world.

## ENGLISH

The English Department tries to educate each student to be able to function and enrich life. English enables one to express ideas and comprehend from others. It gives one the ability to communicate and experience the culture of others.

## MATHEMATICS

The courses range from practical to advanced mathematics. Once you have had the math course of your choice, the results are infinite. Mathematics strives to arrive at the purest form of communication through logic and symbolism.

## SOCIAL SCIENCES

For us to better understand the future we must know the history of the past. Through courses such as American Cultures, Civics, Black Studies, the students of C. H. S. learn about the many people of the various nations.

## FOREIGN LANGUAGE

Students realize the importance of studying languages in order for man to understand and harmonize the world. Learning the many means of communications, the cultures and customs of others help provide the student with a deeper appreciation of this many faceted world.

## SCIENCE

Biology, Chemistry, Physics, and Earth and Space offer lab experiments to confirm the predictions of a new world. Studying the diverse world and its components, the students of C. H. S. learn to understand and appreciate one of the most exhausting subjects ever endured in high school.

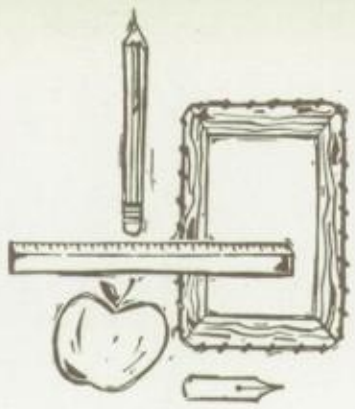

BULLETIN

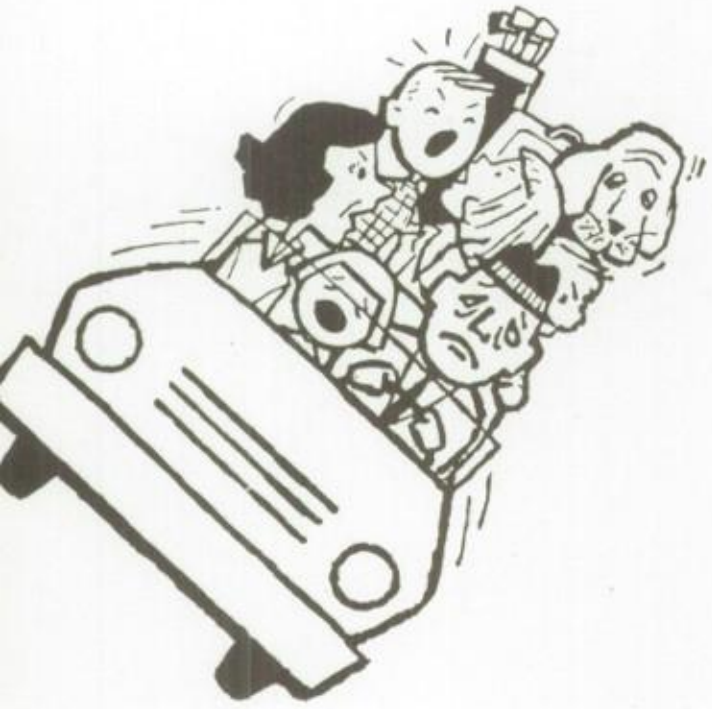

HOME
EC

DINE
AT
DAVE'S
GOOD EATS

## PHYSICAL EDUCATION

Fitness for the body provides education for the mind. Providing a unique balance between physical activity in the gym and thoughtful study in the classroom, this program also provides us with the proper care of our bodies.

## VOCATIONS

Vocational education provides a wide range of practical experience in preparing one to meet the challenges of a mechanized world. From auto mechanics to food processing, from law enforcement to practical nursing, each student is given the tools to become a valuable, productive citizen.

## ART

In their art classes, students have the opportunity to display their creative, imaginative, artistic abilities. Each student attempts to make his or her creation unique.

## MUSIC

Music and song need beautiful notes. Through band, choir, and chorus, C. H. S. students learn how to transmit the beauty of music to others. Both Ms. Fitzpatick and Mr. Fitzsimmons realize that music is one of life's precious gifts.

## DECA

This course provides the growth and advancement needed for a successful career in the business world. Students are taught display techniques, sales methods, and business machine operations. Afterwards, C. H. S. students are qualified to enter the area of marketing and distribution.

## HOME ECONOMICS

Today both male and female students are potential homemakers. Leaving to master the art of sewing, planning nutritious meals, home management, and decoration. A C. H. S. student will have good background to become the head of his or her household.

## DRIVERS EDUCATION

With an hour of class time, an hour of road time, students learn to become defensive drivers. In addition to studying the rules and regulations, a Student is also made aware of mechanics of a car.

NO. 1977
CHESTER
Band &
Parade
ACTIVITIES
join and sing with me
Art Staff
Contest
Poster Club
annual
YEARBOOK
Concert
DANCE
1977-78 Key Club
FINE ARTS
Benefit for the Chester High School Band Uniforms
featuring
Teddy Pendergrass and his All Star Review
Wed. Oct. 5, 1977
First Show — 7 P.M.
Dramatic Society
Student Government
'Do-It'
Jazz
The Welcome
Donations
ATHLETES
Library Aides
Your Career
Editor
Soccer
Checkmate!
Seniors
Clippers
CLUBS
Junior Dri
Pep Squad
CHS
CLUB
All of us helping each of us.
Band Sells Tags
Photo
Chespians
Competition
on, yeah!
Patrons
screen
BACKSTAGE
Charity
STUDENT COUNCIL
Offices
cameras and film
Anuual Staff
National Honor Society
International Relations Club
Raise Fund
CLASS OF 78
MOVIES
our own school
STUDENT
Welcome
A Raisin in the Sun,
MUSIC THEATRE
Scholarship
Hi-Q Team
CHS Band
EDUCATION
Students to Support Drive
Two By Two.
TEACHER & PUPIL

Students to Support Drive
EDUCATION
Two By Two
Scholarship
Hi-Q Team
A Raisin in the Sun
STUDENT
Welcome
MUSIC THEATRE
MOVIES
International Relations Club
National Honor Society
CLASS OF
Raise Fund
STUDENT COUNCIL
Offices
Charity
Screen
BACKSTAGE
Competition
Photo
Chesplans
Band Sells Tags
All of us helping each of us.
CHS
Pep Squad
Junior Dri
Clubbers
CLUBS
Checkmate
Seniors
Soccer
Editor
Your Career
Library Aides
ATHLETES
The Welcome
Donations
Student Government
Dramatic Society
'Do-It'
Key Club
Poster Club
Concert
STAR MAN
Benefit for the Chester High School
Band Uniforms
Featuring
Teddy Pendergrass and his
All Star Review
Web. Oct. 5, 1977
First Show — 7 P.M.
Contest
Chester
Band &
CHESTER
Parade
ACTIVITIES

# STAFF

Chief Editor: Marcia Accooe

YEARBOOK

Sport Editors: Ringgold and Mobley

Undergraduate Editor: Carla Willis Literary

Activities Editor: Felicia Sellers Artstaff

Editor: Miss Shavers Faculty Editor: Jean Willis Graduate

Editor: Pamela Bell Editor: Janet Walton

# COMMITTEES

SENIOR

Class Officers

Class Advisors

Finance Committee

Prom Committee

Officers

# COMMITTEES

# SENIORS

# STUDENT GOVERNMENT

Director of Student Activities

President

1st Vice

2nd Vice

3rd Vice

Secretary

Special Assistant

Special Assistant

House of Representatives

Senate

# GOVERNING BODIES

# ORGANIZATIONS

## CLUBS

Top Left Chorus Right Seniors in Dance, Bottom Left: Stage Crew, Right: Choir

Top left: International Relations; Right: AV-TV

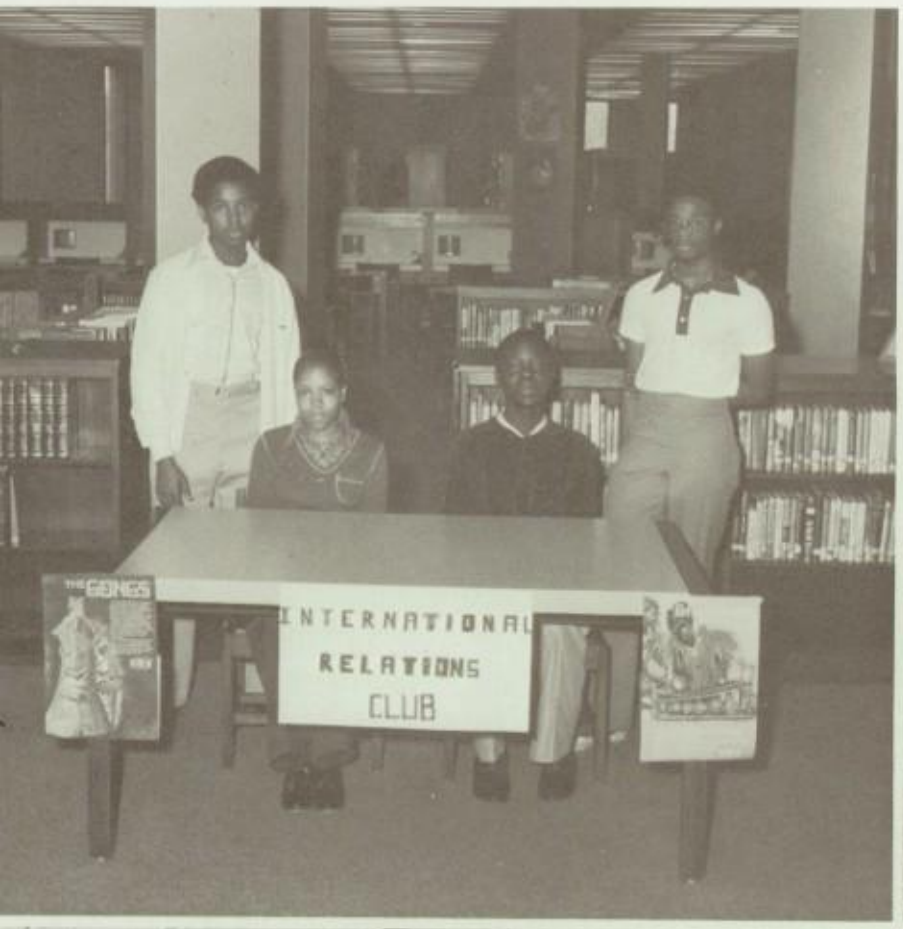


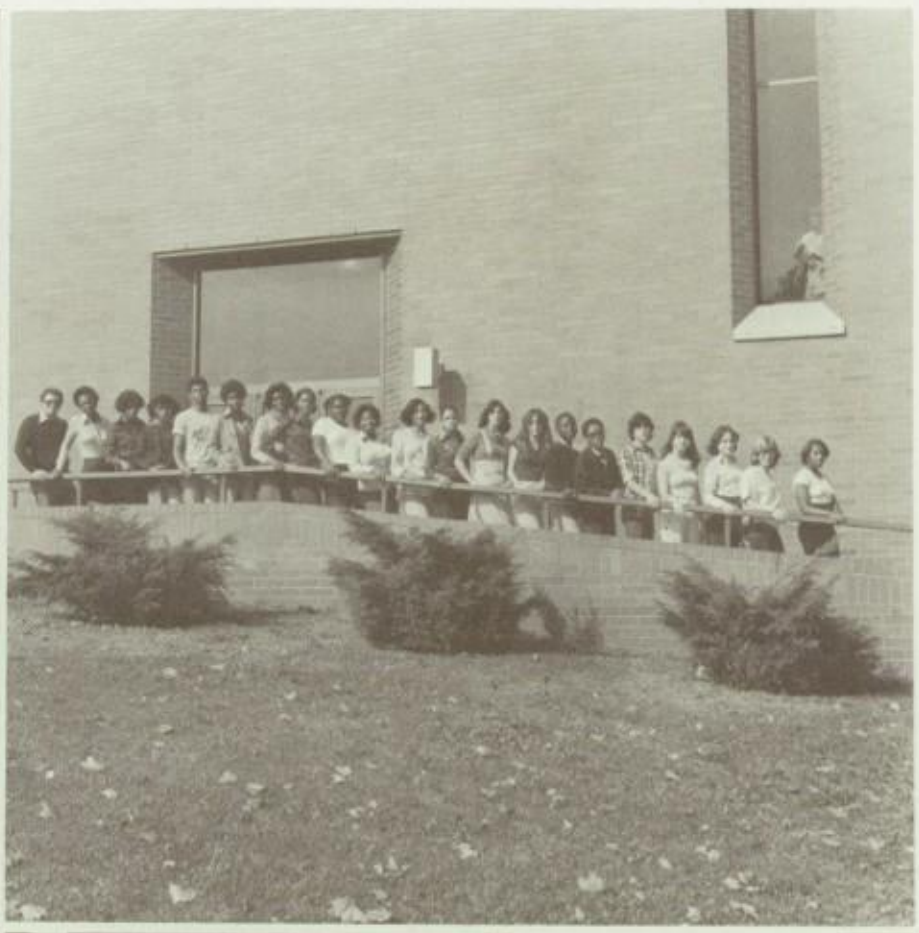

Bottom left FBLA Right Distributive Education Clubs of America, Chester High School Chapter

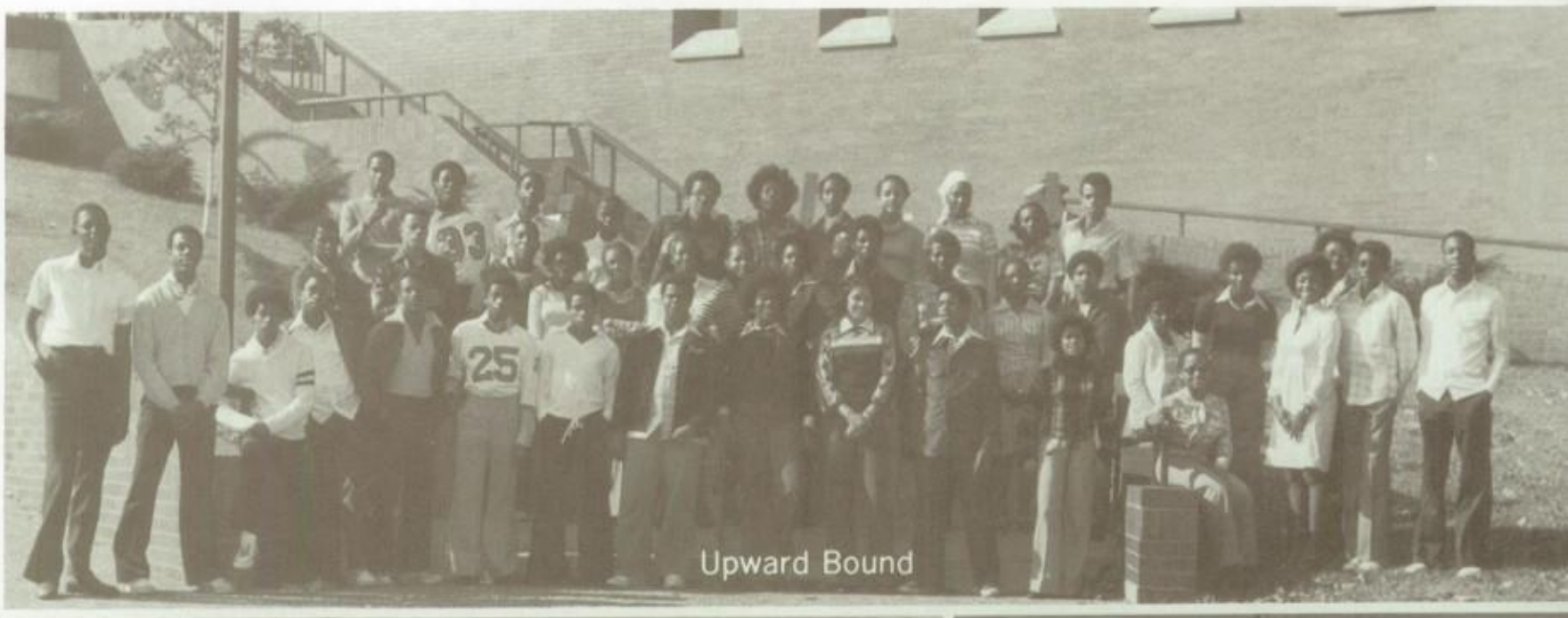
Upward Bound

Star Honors

Welcome Staff

Photography Club

Key Club

PTO

Century Club

Scott's Hi-Q

National Honor Society

Library Aides

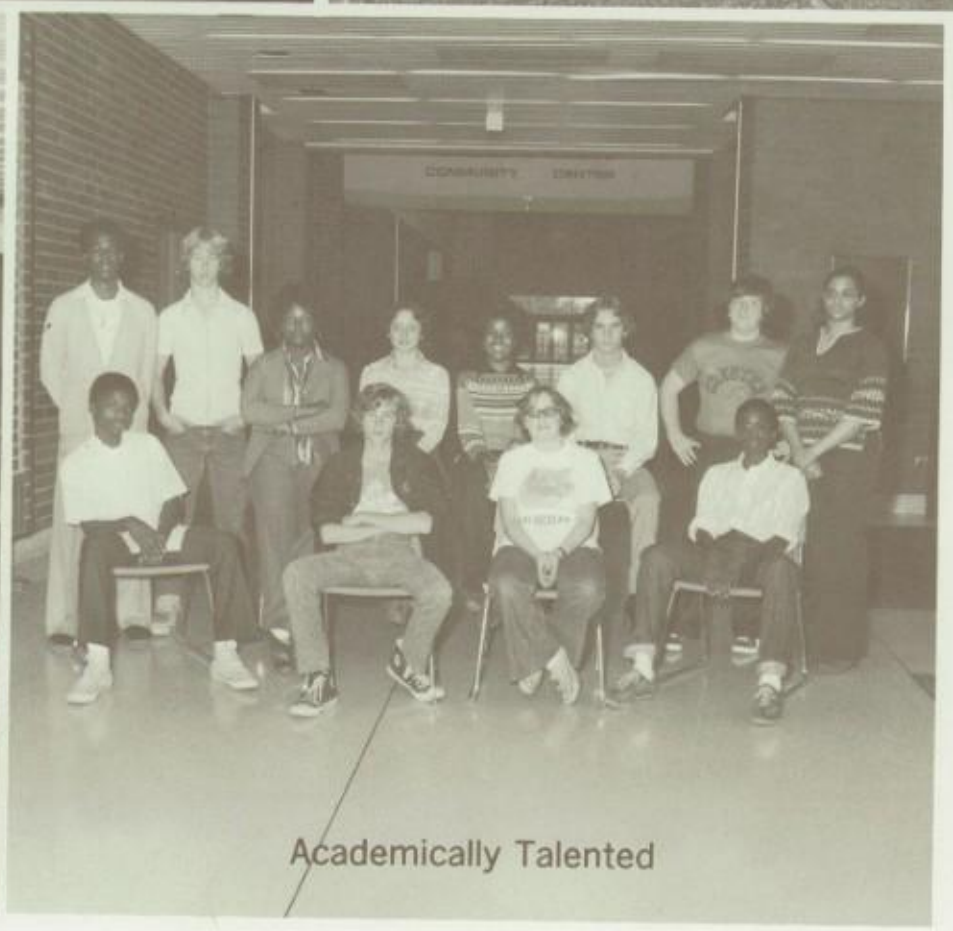
Academically Talented

# CLUBS ORGANIZATIONS

# SCHOOL SPIRIT

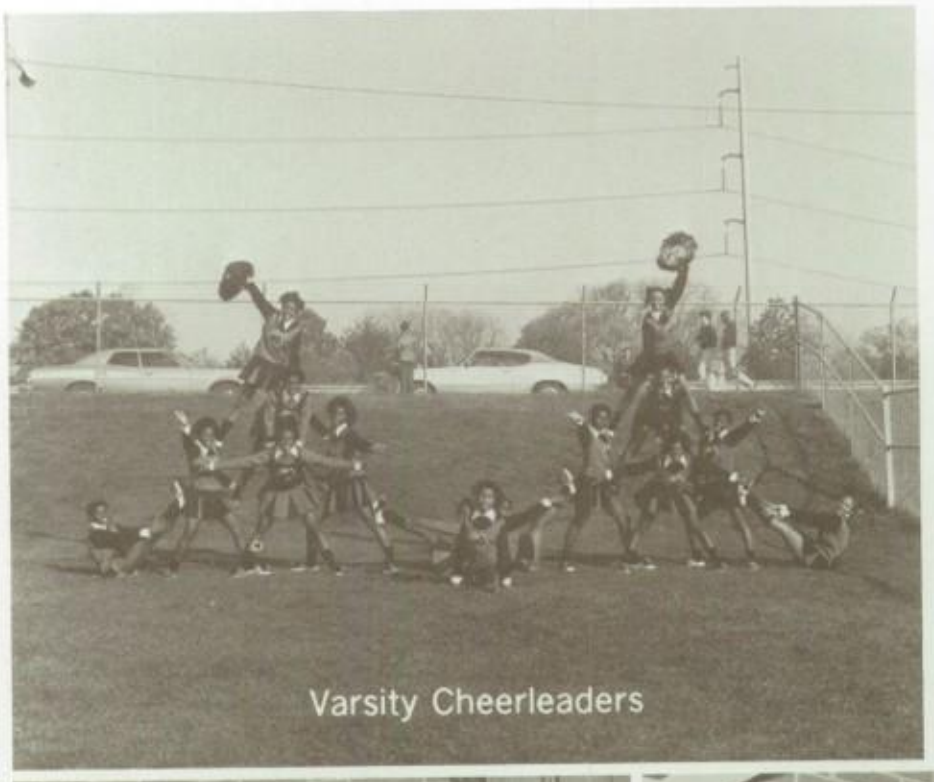
Varsity Cheerleaders

J V Cheerleaders

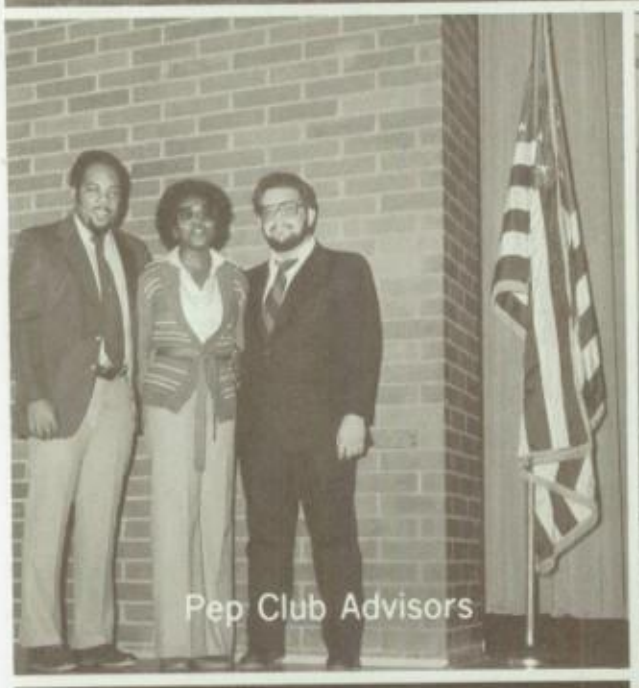
Pep Club Advisors

Officers

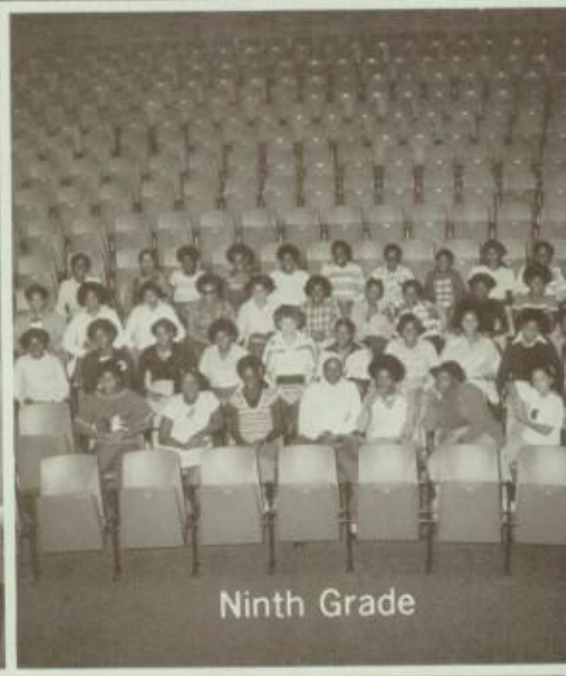
Ninth Grade

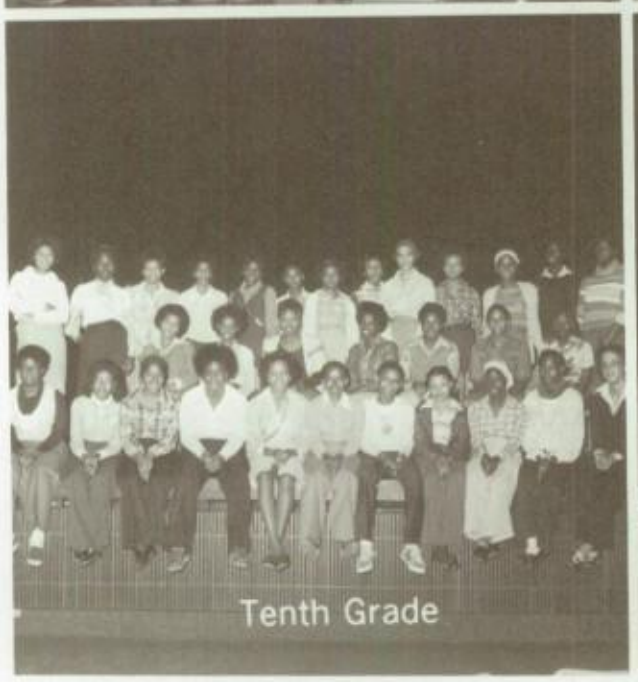
Tenth Grade

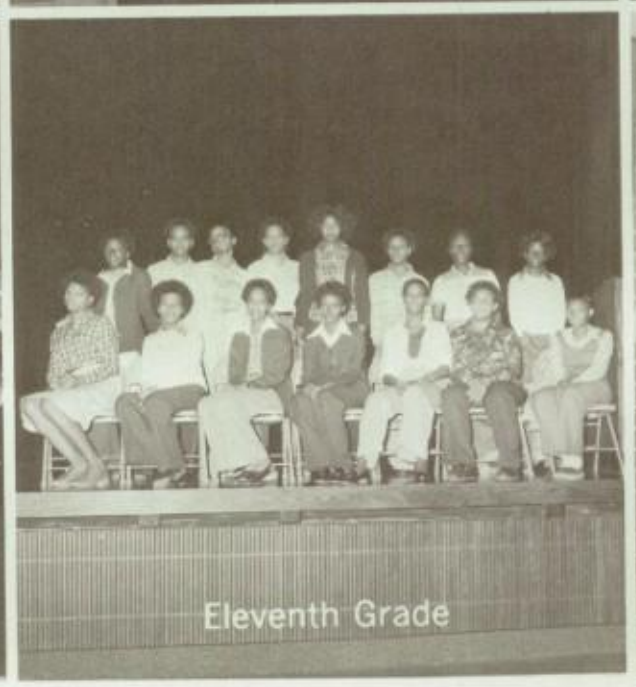
Eleventh Grade

Twelfth Grade

# CLIPPER'S BAND

# MAJORETTES

FLAGS GUNS

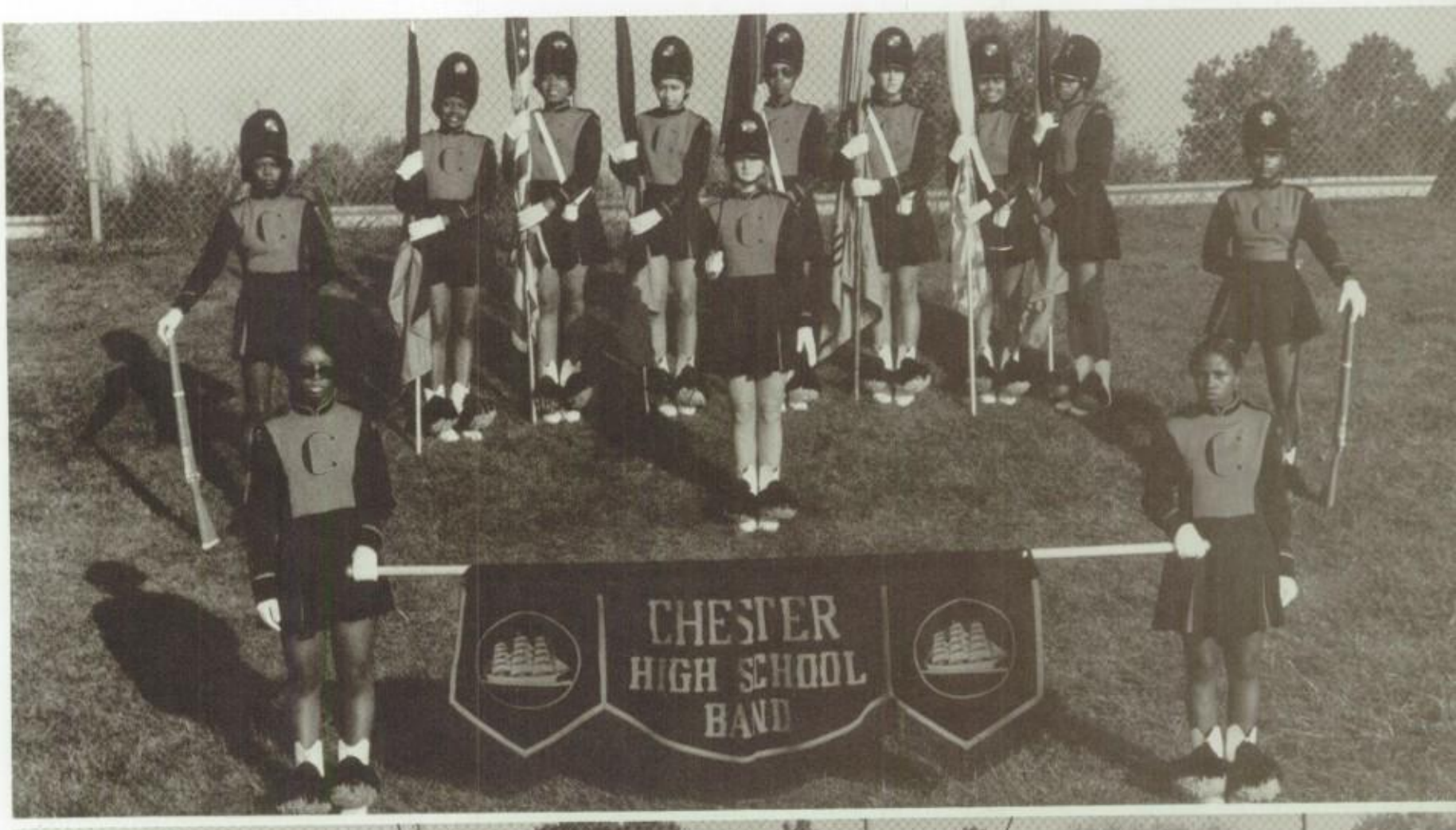

HORNS TUBAS

TROMBONES

# DRUMS SAX

TRUMPETS

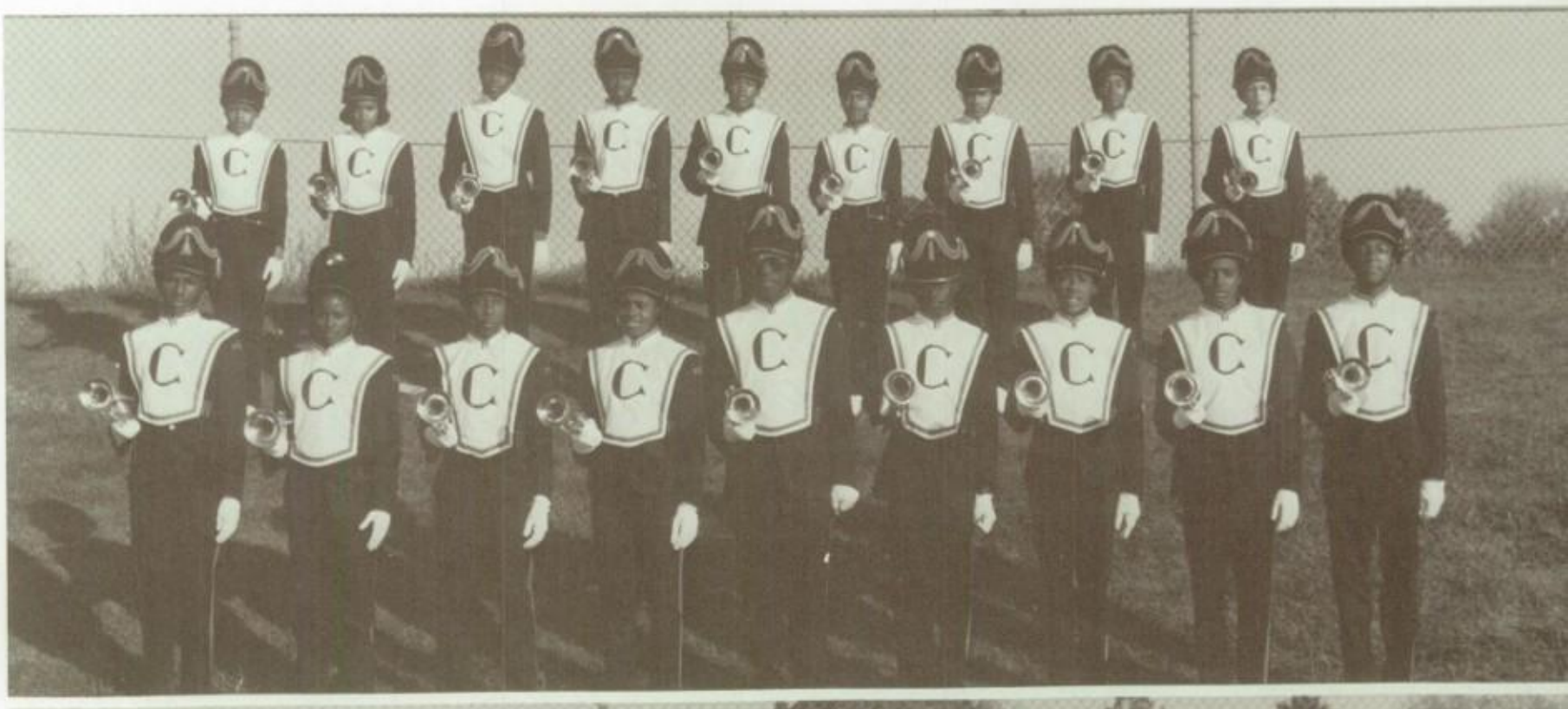

CLARINETS

FLUTES BELLS

# THE CHESTER HIGH

# CLAIRE FITZPATRICK

# SCHOOL'S CLIPPER BAND

FAST
Pre-Season
PEP
GAME
Tennis
Top players
Chester Clippers
CHESTER
good move.
DR "J"
REFEREE
YEAH
TEAM
mums
get
tough
active
Gym
be the winner
Thanksgiving Game Set;
Clippers Play St. James
At PMC Field, 10 A.M.
Winning Soccer squad
SKILL
track
FEEL ALIVE
SAFE
BALL
Super
stars
WEST
Levi's
be the winner
PHILLIES
SPORTS
FEEL ALIVE
smoking
SUPERSTAR
gymnastic
BEAT
track
F-I-G-H-T
Cross Country Team
YOUTH:
GO
YOUTH:
running
basketball
intermurals
SCORE
TWO
Beat
Cheer
Foul
RELAYS
Cheer for America
Jump
SPORT
LIFE"
shouts
shot
ACTION
softball
FACULTY vs WDAS
competiter
Cheerleaders!
football
intermurals
GO
good move.
WINNERS!
Soccer

BEAT
GO
nosaeSerP
TSAF
sinneT
EMAGPEP
layers Top
Super
aggressive
shouts
REFEREE
HAEY
stars
smum
MAET
Thanksgiving Game Set
Clippers Play St. James
At PMC Field 10 A.M.
movc good
TLKNIS
ecnatsid
CLIPPER
football
ACTION
YOUTH
softball
Jump
SCORE
MUB
TAEB
RETSEHC
get
shot
Soccer
hqu
SPORTS
smoking
FAST
aggressive
YEAH
TEAM
Coach
ACTION
gninnur
SDOR
basketball
softball
Chester Clippers
squad Soccer Winnir
retitepmoc
tchs
T.SEW
shouts
OWT
TROPS
Foul
RELAYS
Cheer FOR America
be the winner
WDAS vs FACULTY
OGOG
LEEF
EVILA
SUPERSTAR
gymnastic
FAST
Gym
evitca
Cheerleaders!
SHC
kuik
active
competiter
CHESTER

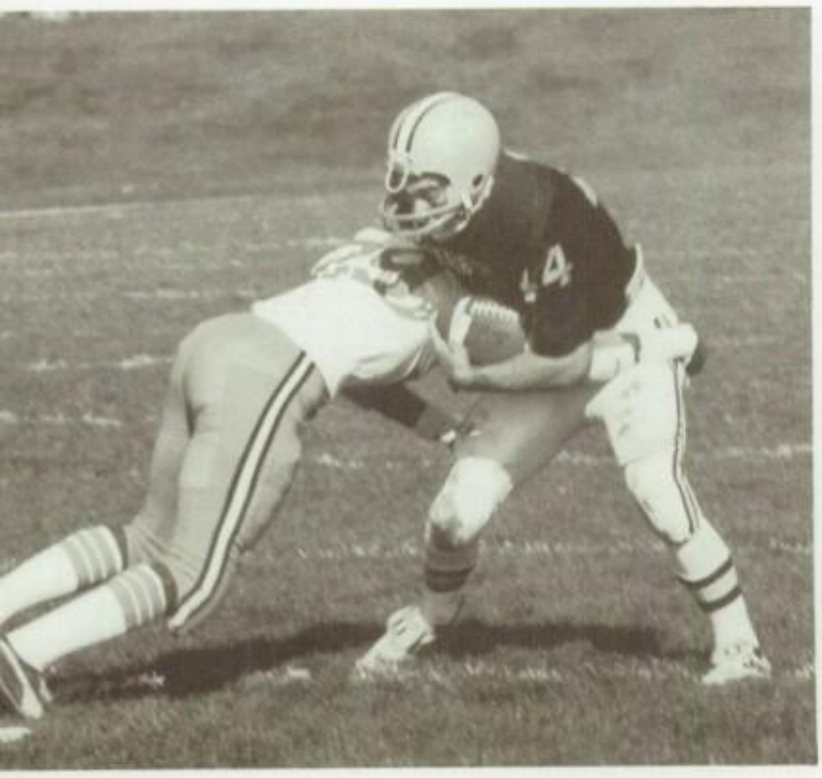

# FOOTBALL

Although our team has had a dissappointing season, we still feel that we are the best football club in this district. What hurt us in our games was costly mistakes and mental breakdowns. But we can't say that the effort wasn't there, it was. All the players gave their all.

## Varsity Football

| | | |
|---|---|---|
| 9-17 | Nether Providence | H |
| 9-24 | Interboro | A |
| 10- 1 | Chichester | H |
| 10- 8 | York | A |
| 10-15 | Sun Valley | A |
| 10-22 | Nether Providence | A |
| 10-29 | Interboro | H |
| 11- 5 | ChiChester | A |
| 11-12 | Sun Valley | H |
| 11-19 | St. James (Wid.) | A |

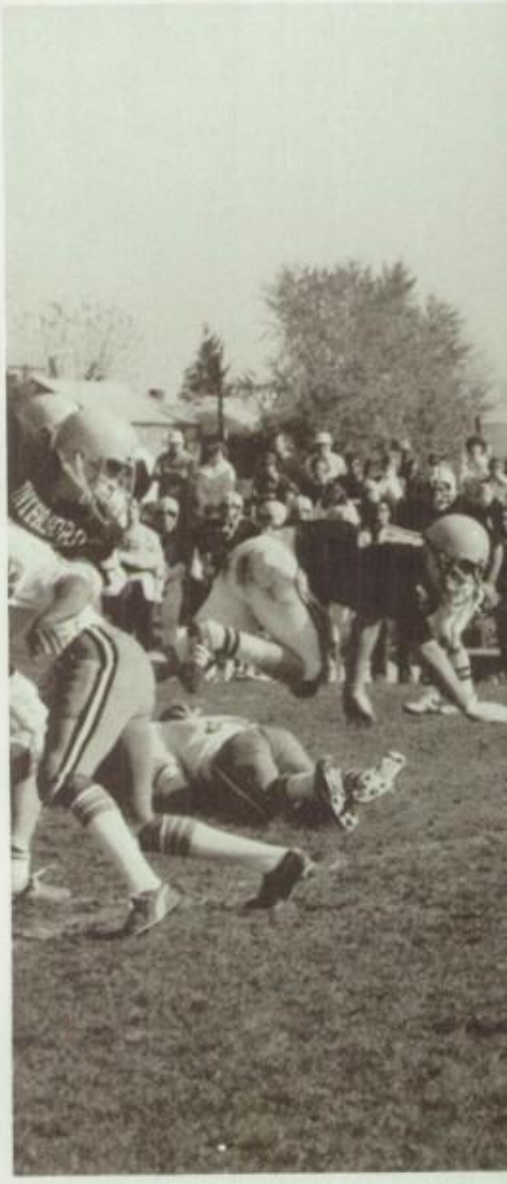

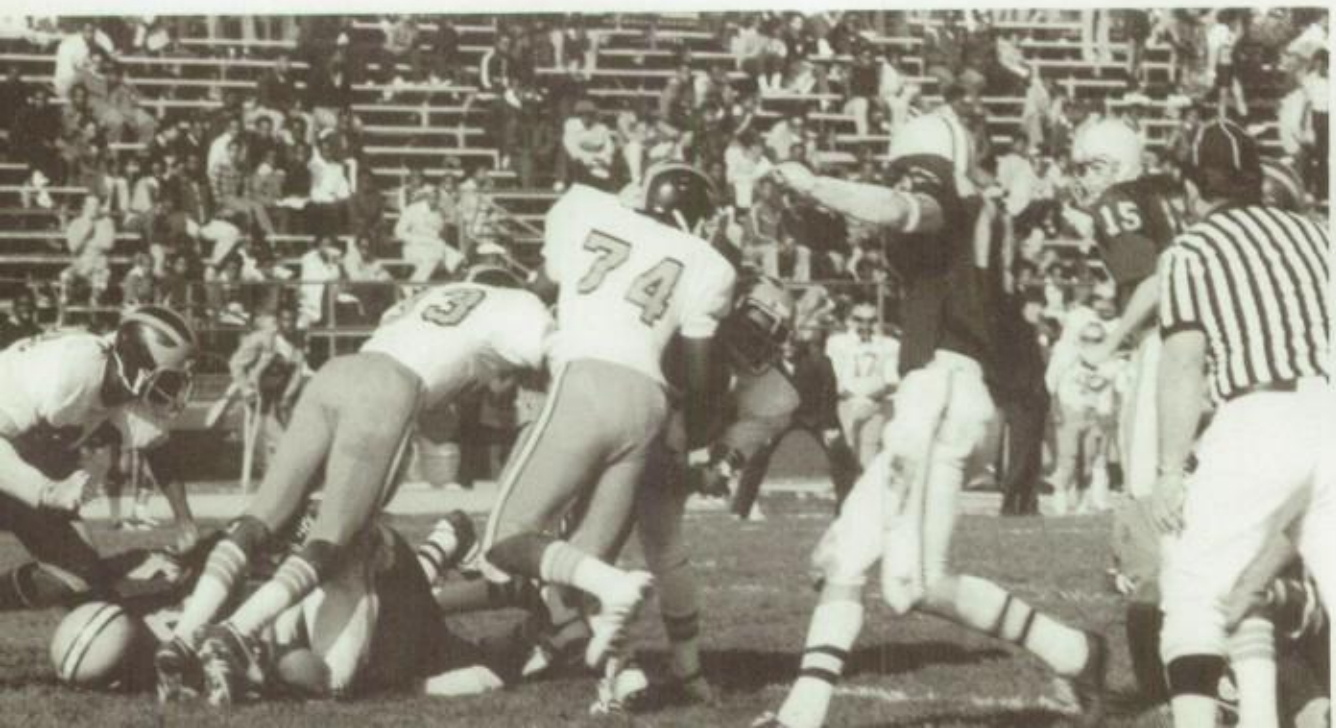

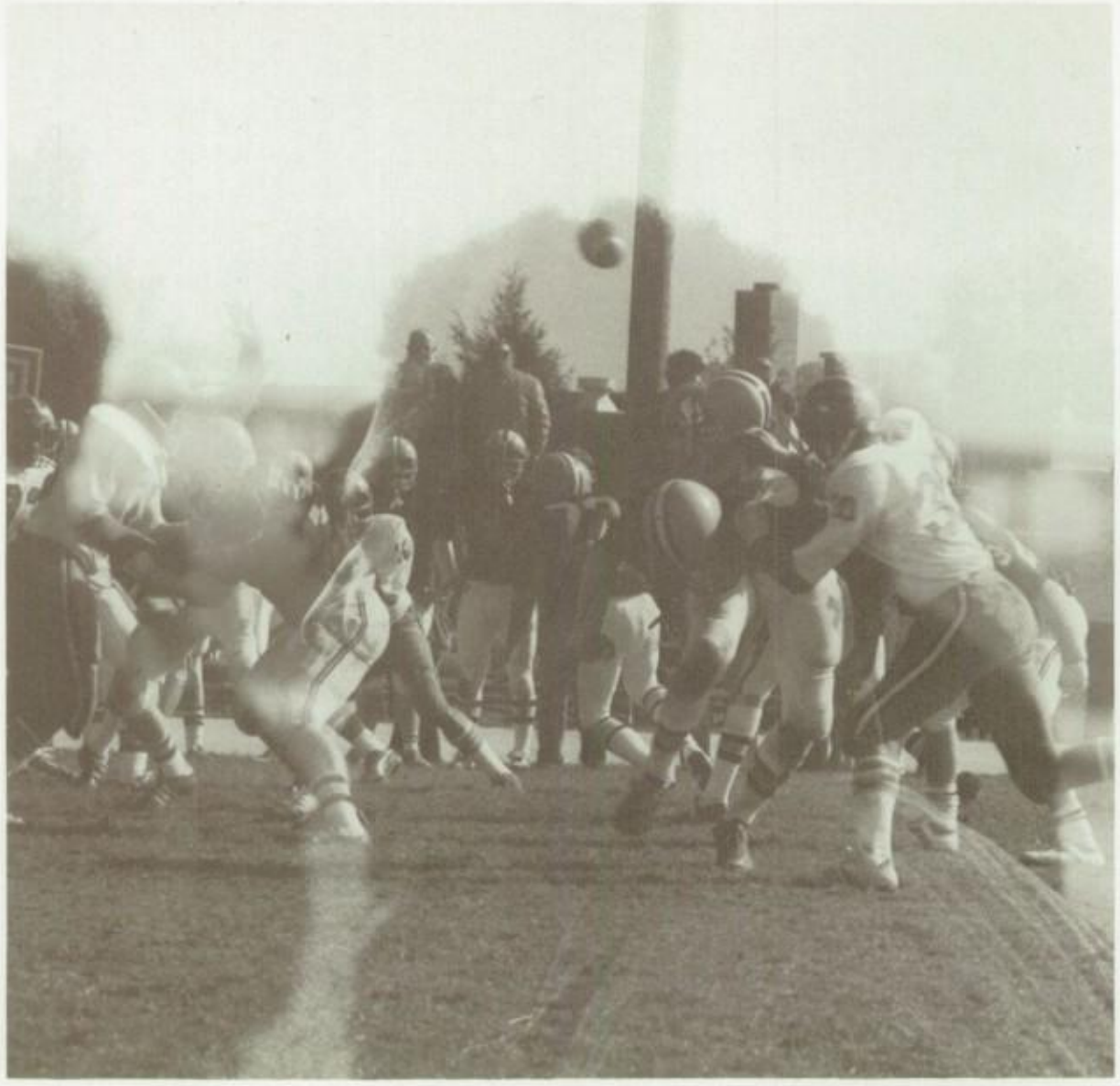

## CHESTER HIGH SCHOOL 1977 FOOTBALL ROSTER

| No. | Name | Pos. |
|---|---|---|
| 23 | Alexander, Kevin | FI |
| 67 | Allen, Jason | G |
| 16 | Allston, Craig | |
| | Alston, Darin | DB |
| 2 | Benson, Robert | DB |
| 92 | Brown, Joseph | T |
| 18 | Butcher, Robert | RB |
| 45 | Chase, Martin | S |
| 79 | Cherry, Wendell | T |
| 81 | Clack, Calvin | SE |
| 64 | Clark, Cecil | G |
| 33 | Clements, Fitzgerald | S |
| 57 | Coles, Anthony | C |
| 72 | Crawford, Keever | T |
| 14 | Dickerson, Patrick | FI |
| 6 | Flamer, Bernard | LB |
| 93 | Garnett, Carl | G |
| 29 | Grant, Robert | DB |
| 87 | Grasty, Kermit | SE |
| 55 | Hales, Douglas | LB |
| 47 | Idlette, Albert | FL |
| 11 | Irvin, William | QB |
| 21 | Lancaster, Carl | S |
| 84 | Legette, Timothy | TE |
| 5 | McClarin, David | QB |
| 43 | McClary, Eric | RB |
| 4 | McKellar, Keith | DB |
| 56 | Miller, Lawson | T |
| | Mobley, Thomas | LB |
| 25 | Monroe, Troy | FL |

## CHESTER HIGH SCHOOL 1977 FOOTBALL ROSTER

| o. | Name | Pos. | | | |
|---|---|---|---|---|---|
| 1 | Palm, Joseph | TC | 88 | Thompson, Kevin | SE |
| 2 | Payne, Kenneth | RB | 22 | Tucker, Curtis | RB |
| 9 | Payne, Tyrone | DB | 76 | Waters, William | T |
| 6 | Rainey, Craig | SE | 59 | Warring, Robert | G |
| 1 | Raymond, Derric | DB | 74 | Willis, Richard | T |
| 3 | Reaves, Kevin | TE | 12 | Wilson, Robert | RB |
| 1 | Rhodes, Kenneth | DB | 16 | Womack, Damon | DB |
| 5 | Richardson, Mark | RB | 80 | Woodland, Bryon | TE |
| 6 | Roberts, Luther | QB | 24 | Young, Edwin | E |
| 4 | Smith, Clarence | G | 60 | Young, Eugene | LB |
| 5 | Smith, Ronald | E | | Co-Capt. | |
| 0 | Stanley, Darryl | LB | 58 | Young, Jerimiah | C |
| 3 | Thomas, Kevin | T | 13 | Adams, Nathaniel | DB |
| 9 | Thomas, Walter | RB | 46 | Nowell, Mark | DB |

The 1977 Chester High Football Squad was a young small and inexperienced team. The effort was there but the mistakes due to their inexperience hurt our team's performance in crucial situations. We gained valuable experience this year and should do well next year. The most positive aspect about this team is that they never gave up during the game regardless of the situation. This is something to be proud of and this is something to build on for next year.

Yours with Pride,

Coach Mosley

# Happiness Is Being Together

And being together is what the soccer team is. One big happy family. That's how we came through with a successful season. Being able to represent Chester High is a great honor. At last we proved that Chester has a good soccer program. And there is more to come in the following years. The slogan will always be with us, "Together or Not at All".

# SOCCER

Calvin Church - All Delco All State

William Johnson - All Delco

Herman Price - All Delco

Michael Tucker - All Delco

## Freshman Soccer

Andrews, Keith
Billops, Ronald
Brown, Bruce
Blowert, Charles
Brown, Anthony
Chambers, Marvin
Ferguson, Cornelius
Gordon, Nigel
Griffin, Carmen
Heath, Mark
Jordan, Bruce
Jones, Richard
Jones, Anthony
McVaugh, James
Simmons, Jeff
Smith, Anthony
Wadley, Ricky
Warren, Russell
Womack, Troy
Williams, Darry

## Junior Varsity Soccer

Adams, Robert
Brown, Brian
Adams, Kevin
Armstrong, James
Choe, Frank
Choe, Thomas
Johnson, Alphonso
Lammons, Michael
Langford, Clarence
McCommons, Vernon
McLeod, Darrell
Morse, Louis
Moses, Karl
Pollock, Rodney
Powell, Scott
Turner, Maurice
White, Amel
Vitelli, Patrick

13
58

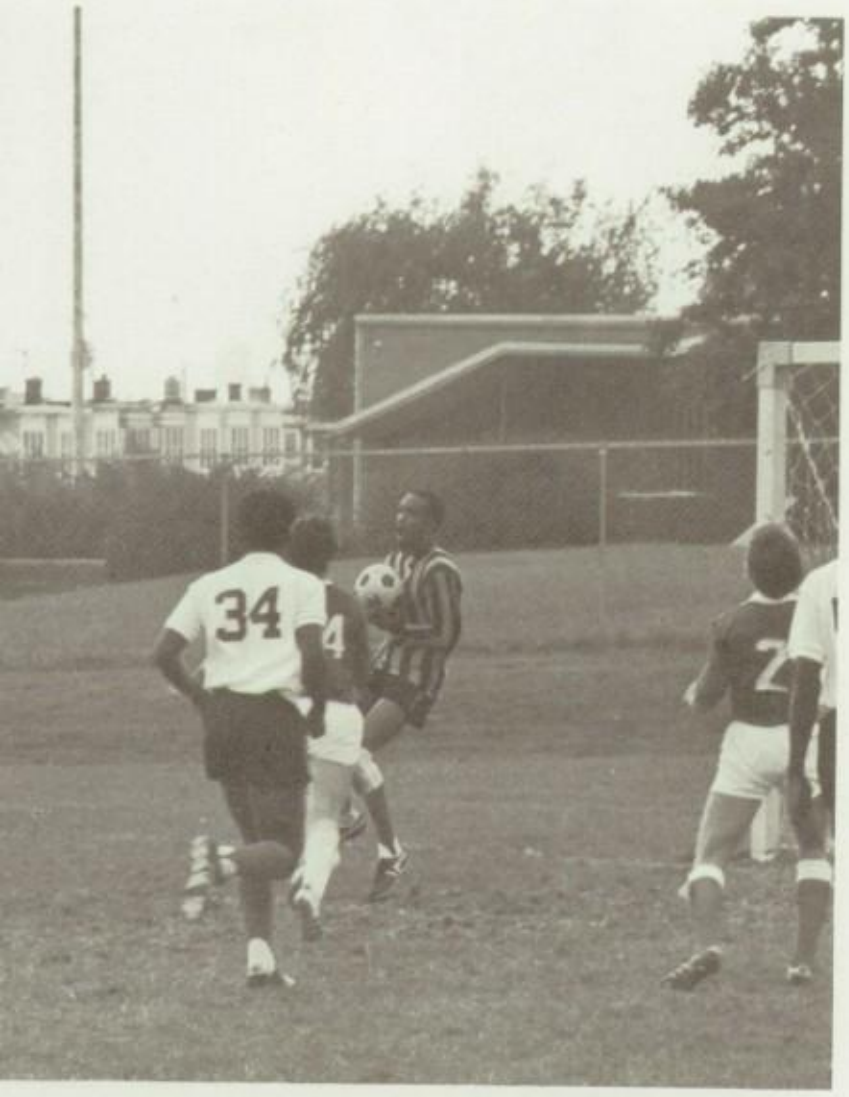
34

35

6

# GIRLS HOCKEY

## Varsity Hockey

Abner, Lubertha; Brown, Ursula; Campbell, Phyllis; Carter, Penny; Coleman, Hope; Hudnell, Denise; Hunt, Debbie; McVaugh, Terri; Merritt, Michelle; Perez, Ida; Pittman, Darla; Ringgold, Katrina; Ringgold, Yolanda; Rykard, Crystal; Jennings, Janalyn mgr.; Tiller, Brenda mgr.; Evans, Lenette mgr.; Mrs. Farina, Coach

| Place | | Score | | Goals by |
|---|---|---|---|---|
| H | N.P. | 4-0 | CHS | |
| A | LA. | 2-1 | CHS | Campbell |
| A | SV. | 1-1 | CHS | Pittman |
| A | H. | 2-1 | CHS | Pittman |
| H | Chi | 1-1 | Chs | Campbell |
| H | IN. | 1-0 | CHS | |
| A | N.P. | 2-1 | CHS | K. Ringgold |
| H | LA | 0-3 | CHS | Campbell & Abner |
| H | SV | 3-0 | CHS | |
| H | H | 3-0 | CHS | |
| A | Chi | 3-0 | CHS | |
| A | In. | 1-1 | CHS | Brown |

## J V Hockey

Alexander, Pam; Beverly, Lorna; Billops, Donna; Chambers, Edyth; Church, Lomara; Crew, Roberta; Evans, Elvera; Foster, Sharon; Harris, Marlyn; Hill, Joy; Hollis, Rhonda; Jones, Angela; Lee, Terry; Loper, Stephanie; Martin, Mary; Martin, Michelle; Molley, Myra; Molley, Myrna; Nichols, Doreen; Pyatt, Toni; Smith, Angela; Stanford, Wanda; Thomas, Maryetta; White, Melba; Williams, Janice; Wray, Doris; Coach - Ms. Faulkner

# WHY IS THE HOCKEY TEAM BETTER

Is it because there are different girls on the team? No!. it is not. It is because the coaches have taken more time with them. They even had summer camp for the girls this year. The coaches have stated that the girls have been easier to work with and taken it more seriously. They also seemed to have great spirit, no matter if they lost or won or tied or they always seemed to pull throw and come back on the bus cheering! Is it because there are more seniors on the team and have taken into consideration that they will never play high school hockey again and are concerned. Yes! thats one reason. Is it because the team was scoring this year. Yes! Because it gave them that boost of confidence they needed to win games.

The hockey team is better because they have a large amount of team work, a lot of spirit, and have gain the necessary skill and experience to play the game called: HOCKEY!!!

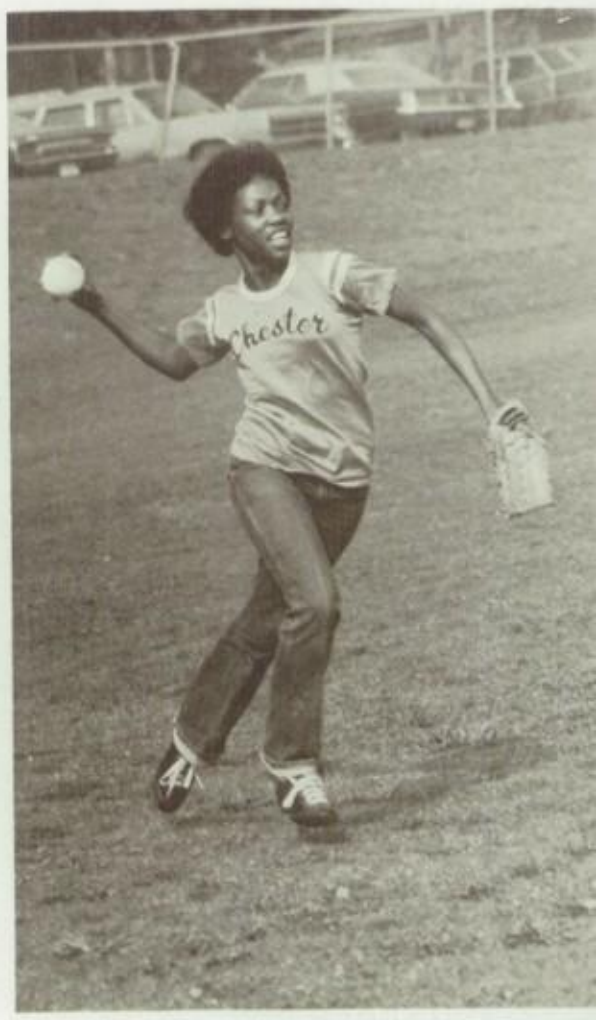

Softball is a team sport. It is played on a smaller diamond than baseball with a larger ball. The girls are more concerned about their ability to achieve the necessary skills to win games this year. There are some strong players on the team, but overall the team is still young and inexperienced.

However, the girls should be commended for the effort put forth in their goal to more and better things. With the teams' high spirits and attitude, they can go farther each year.

# SOFTBALL

## PLAYERS

Standing L to R; Mr. Edwards, Asst. Coach; Trina Drozier, Man.; Cynthia Cobb, Denise Grant, Tammy Beecher, Dawn Collins, Sharon Campbell, Mary Bowman, Terri McVaugh, Arnita Gilbert, Man.; D. McKee, Coach. Kneeling; Debbie Kloepfer, Sharon Grant, Angela George, Francis Brice, Antionette Govens, Anette Baker.

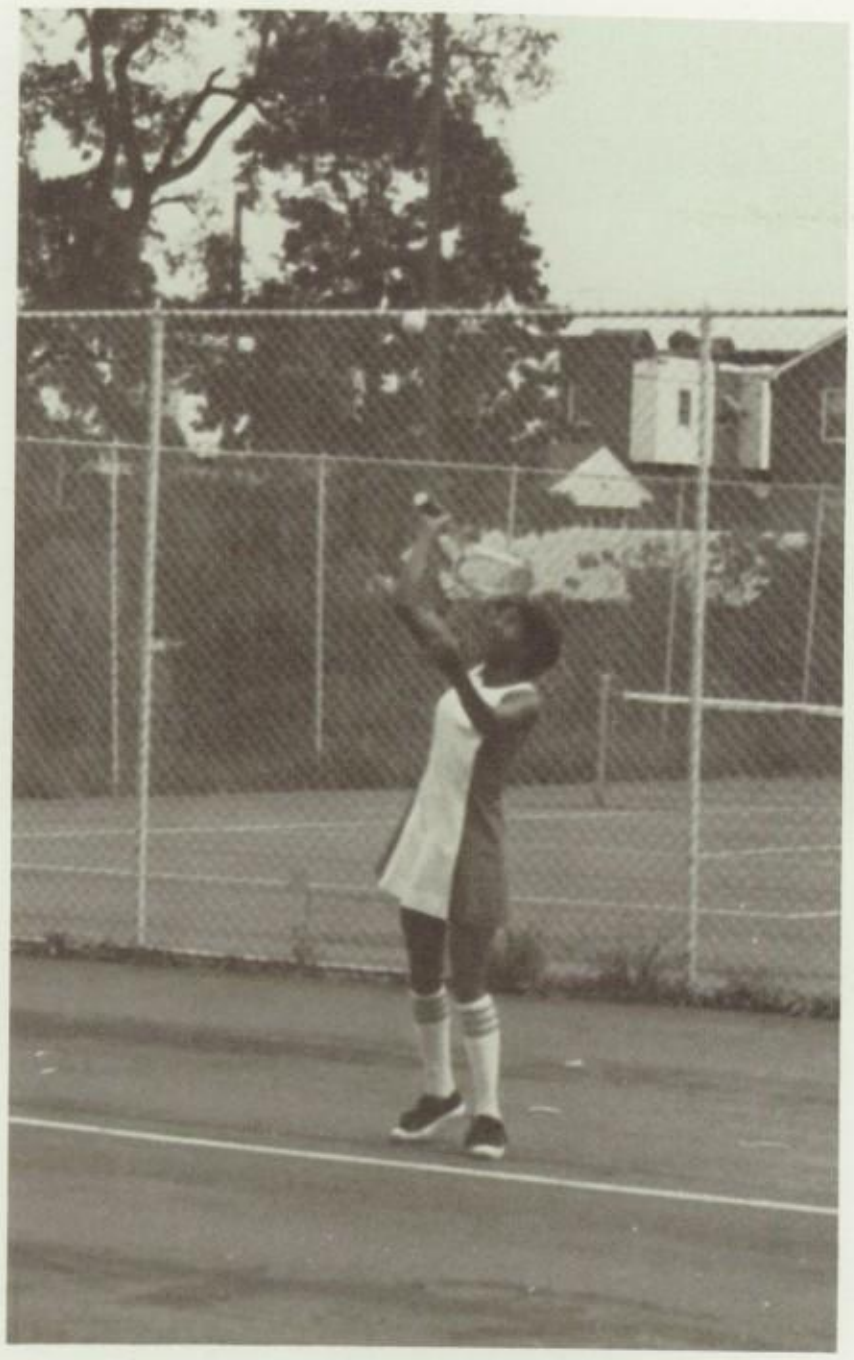

# GIRLS TENNIS

The girls tennis team this year has put forth tremendous effort. We should like to congratulate the team. With only two sophomores, Arnita Weathers and Kim Oliver, one junior, Dawn Hodges, and the remainder freshman members, the number of winning individual games was numerous.

Captain Weathers replied, "We don't have to worry about the matches won or lost this year because next year we'll be number 1!"

Lorraine Conyers, Adrianne Frazier, Dawn Hodges, Audrey Harrison, Kim Oliver, Margaret Payne, Arnita Weathers, Connie Weathers, Coach Donna Mellie.

GIRL'S
TRACK
TEAM

Ursula Brown
Phyllis Campbell
Hope Coleman
Leslie Fowler
Darline Jacobs
Jackie Johnson
Kathy Malvern
Michelle Merritt
Darla Pittman
Helen Pitts
Pam Rainey
Katrina Ringgold
Yolanda Ringgold
Etta Shavers
Gale Tull

# GIRLS TRACK

"As runners of the girl's first track and field team, we feel that we are talented. We have come a long way since ninth grade and are proud of this. This was during the time when we did not receive any recognition for our participation. As years went by our speed and motivation progressed. We had the honor of being the first girls team to ever participate in state level competition. Our 440 relay team is third in the state. This year we are going to even work harder to be number 1. The following seniors should be commended for their spectacular performances: Phyllis Campbell and Darla Pittman.

# COME ON

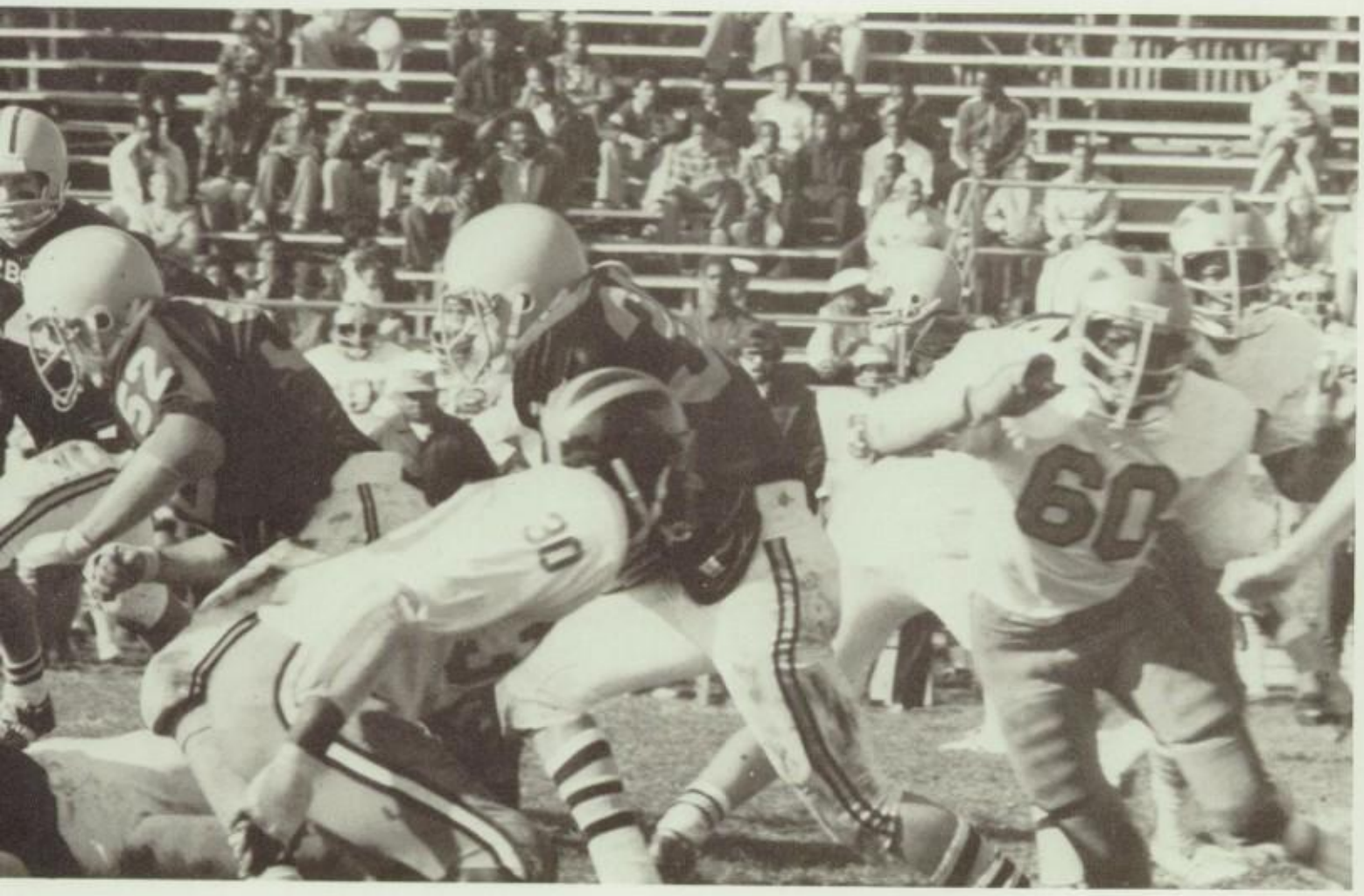

# CHESTER CLIPPERS: GO!

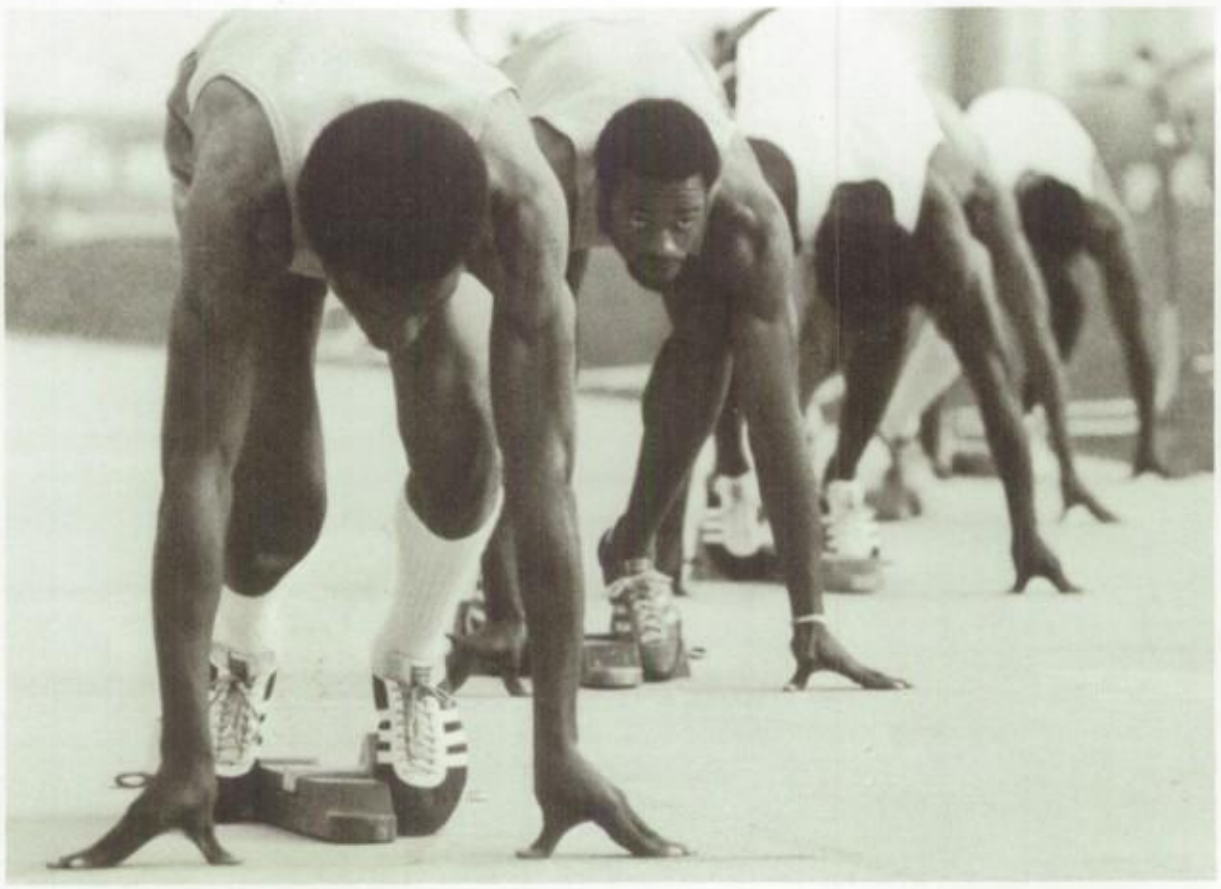

The boys track team for years has been one of the top track teams in the state of Pennsylvania. With the coaching from Mr. Cliff Wilson, he has carried them far.

From the speed of Howard Burch to the long distance pace of Johnathan Wright, this team has more than just talent. The boys track team has held not only County, Section, or State titles in running but National Recognition.

With our coercement of Coach Joyce the field members would not have the strength that they have. The boys team has been for several years 2nd in the State, but this year they will

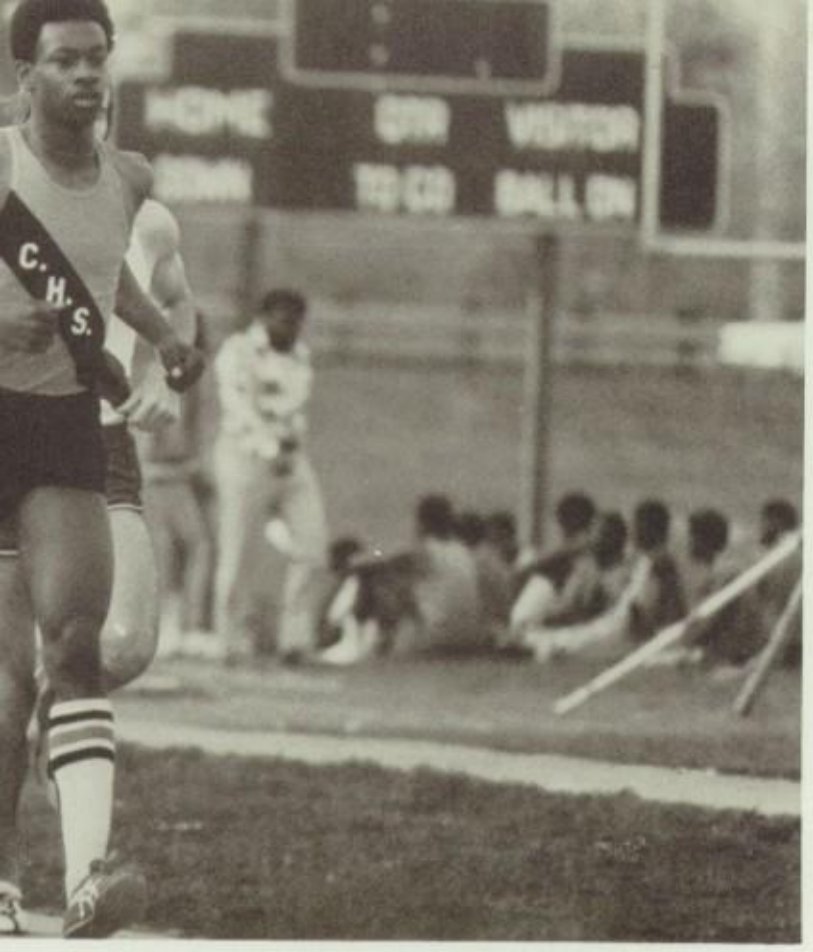

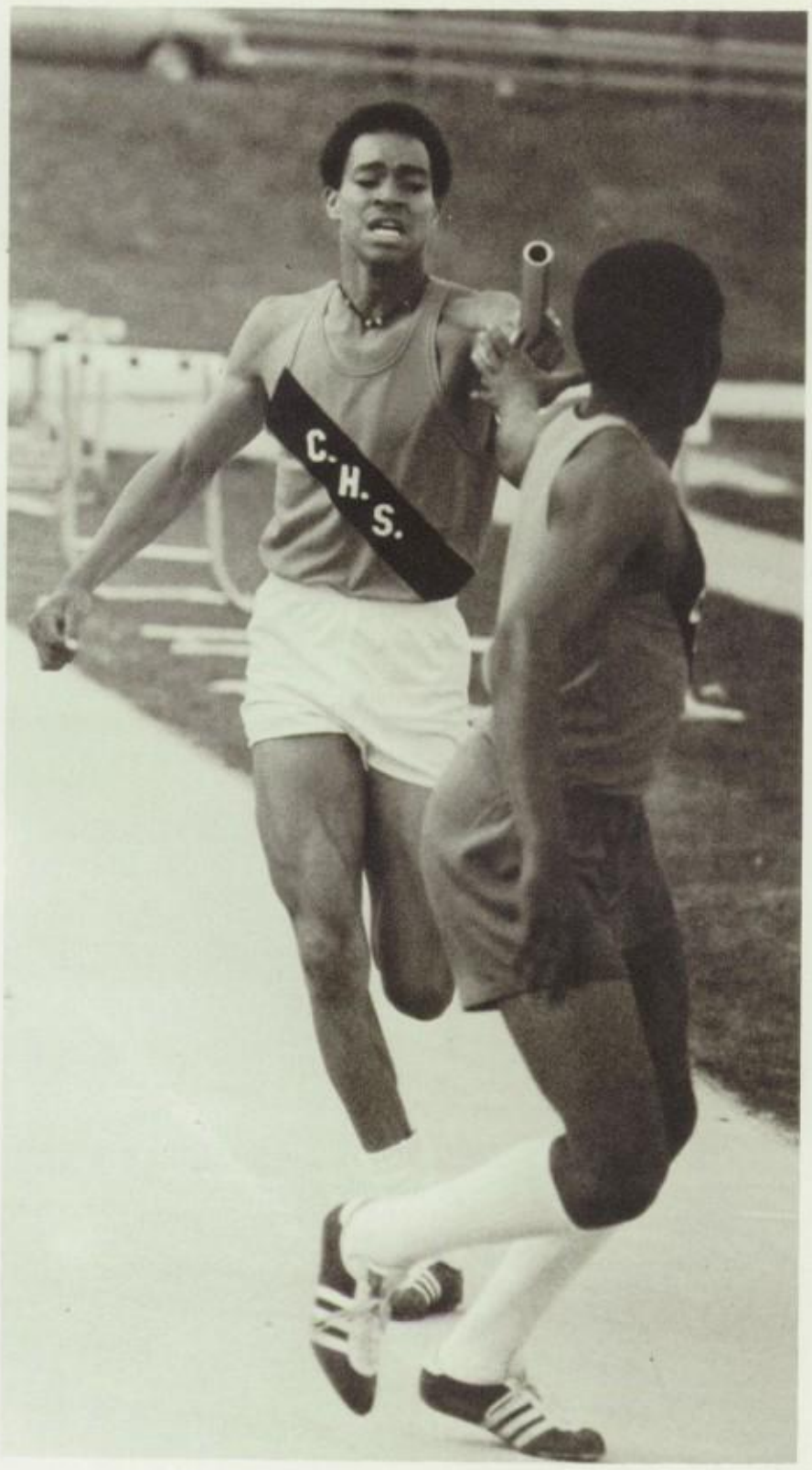


# TRACK

achieve 1st.

The Indoor Track team started off its season with meets in Pennsylvania and New Jersey. They established 9 new school records, won 52 individual medals, placed 3rd overall at the Indoor State Championships held at East Stroudsburg, and won the Delco Indoor Championships at Widner College.

The Indoor Track team has made Chester Highs history with the first co-educational team. Coaches Larry Larson and James Joyce coerced this team into a very successful season.

# CROSS COUNTRY

This year the cross country team has had a good year. Even though the team is a young one, it has a lot of potential. Jonathon Wright, an All* Delco runner, will contribute a lot to next year's team.

Earl Buckner

Varsity: sitting James Rhodes, Harrison Potts, 1st row John Forney, Harold Palmer, William Wade, Gary Queen, Johnny Harris, Mike Robinson, Mel Hunter. 2nd row William Sharp, Mark Queen, Romero Baker, Tim Wilson, Larry Turner, Amel White, David Rowe, Mgr. Standing Coach Mosley, James Crawford, David Hollman, Mike Bundy, Dwayne Jones, Carl Davis, Kelvin Armwood, Coach Carroll. Missing Mgr. Ricky Blizzard

# WRESTLING

Freshman: sitting Al Council, Harry Palmer 1st Row Aaron Miller, Ivan Thomas, Marvin Chambers, Joel Graham, Brian Hardy. 2nd Row Butch Young, Frank Gilbert, Andy Lash, Kevin Dickerson, Russel Warren, Joe Brister. 3rd Row Phillip Childs, Willie Thompson, Coach Downes, Kenny Clack, Roberto Medina.

Matmaids 1st Row Roxanne Randolph, Moira Crawford, Crystal Townes, Tammy Beecher. 2nd Row Marylyn Harris, Arnita Gilbert, Trena Dozier, Linda Bell, Larraine Stanford. 3rd Row Vera Mills, Doris Wray, Dee Anderson.

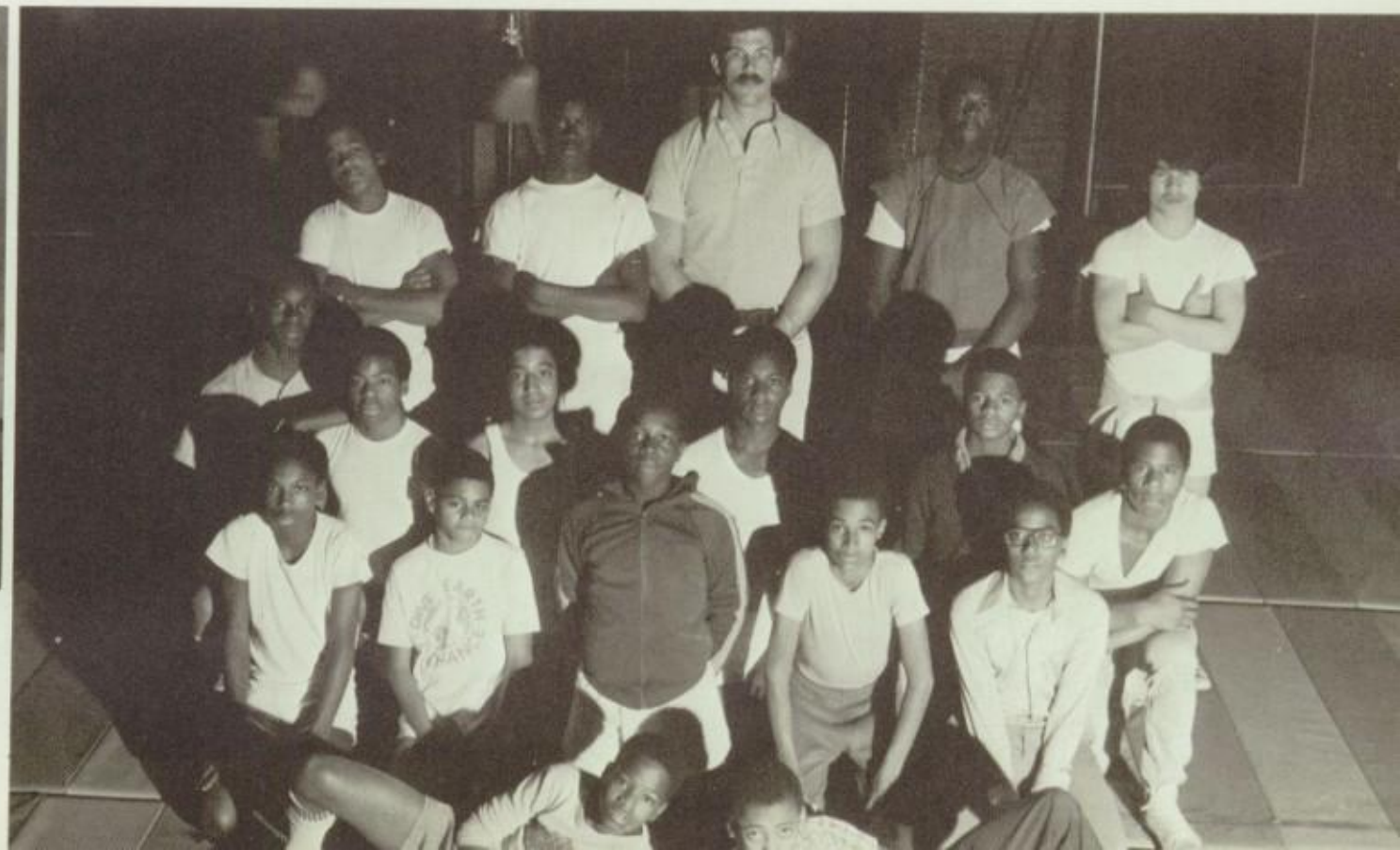

# BASKETBALL

L to R Coach Byrd, Darrell Fuller, Dennis Jackson, Derwood Cogman, Vaughn Goode, Walter Dixon, Clayton Morton, Anthony Potter, Robert Burton, Brent Hagwood, Rudy Burton, Gary Morris, Jerry Haynes, Michael Collins, David McClarin, Kevin Thompson, Coach Wilson.

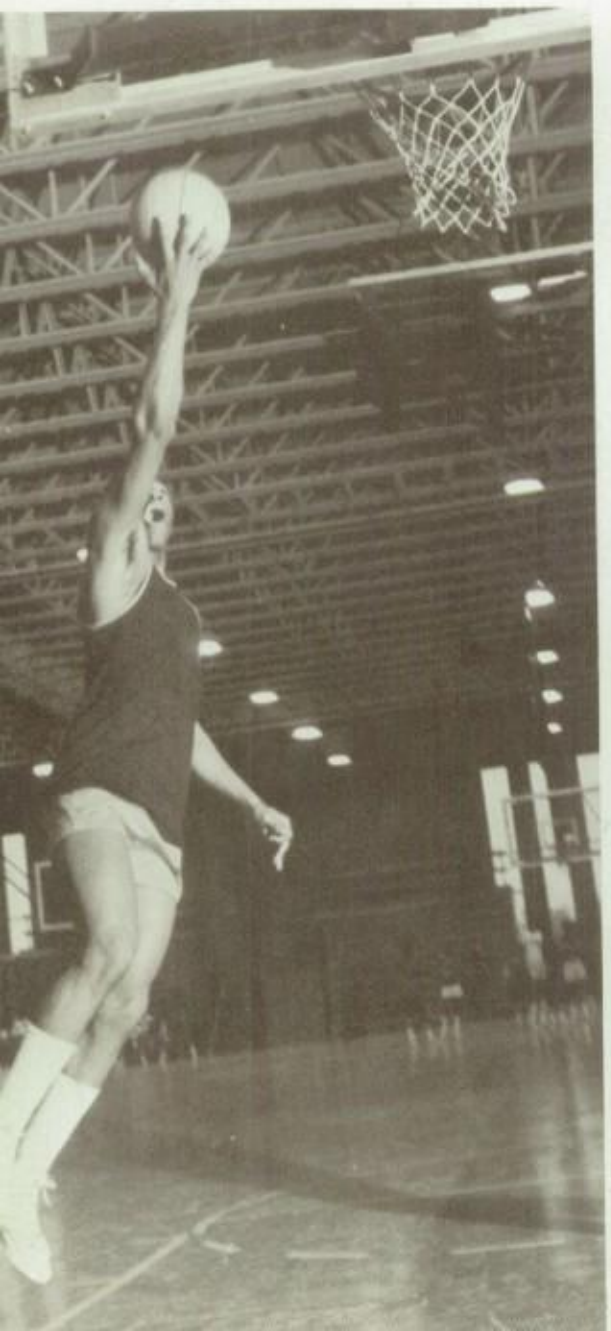

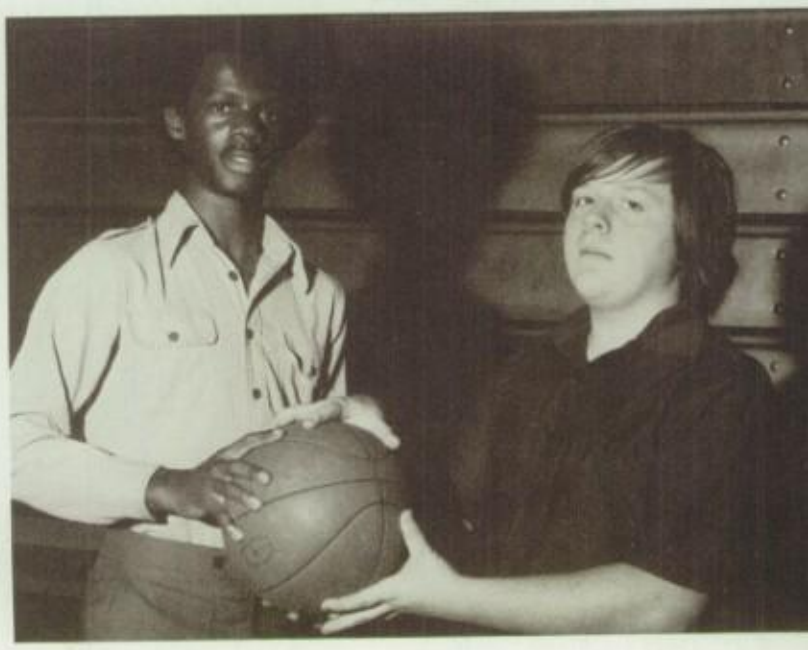

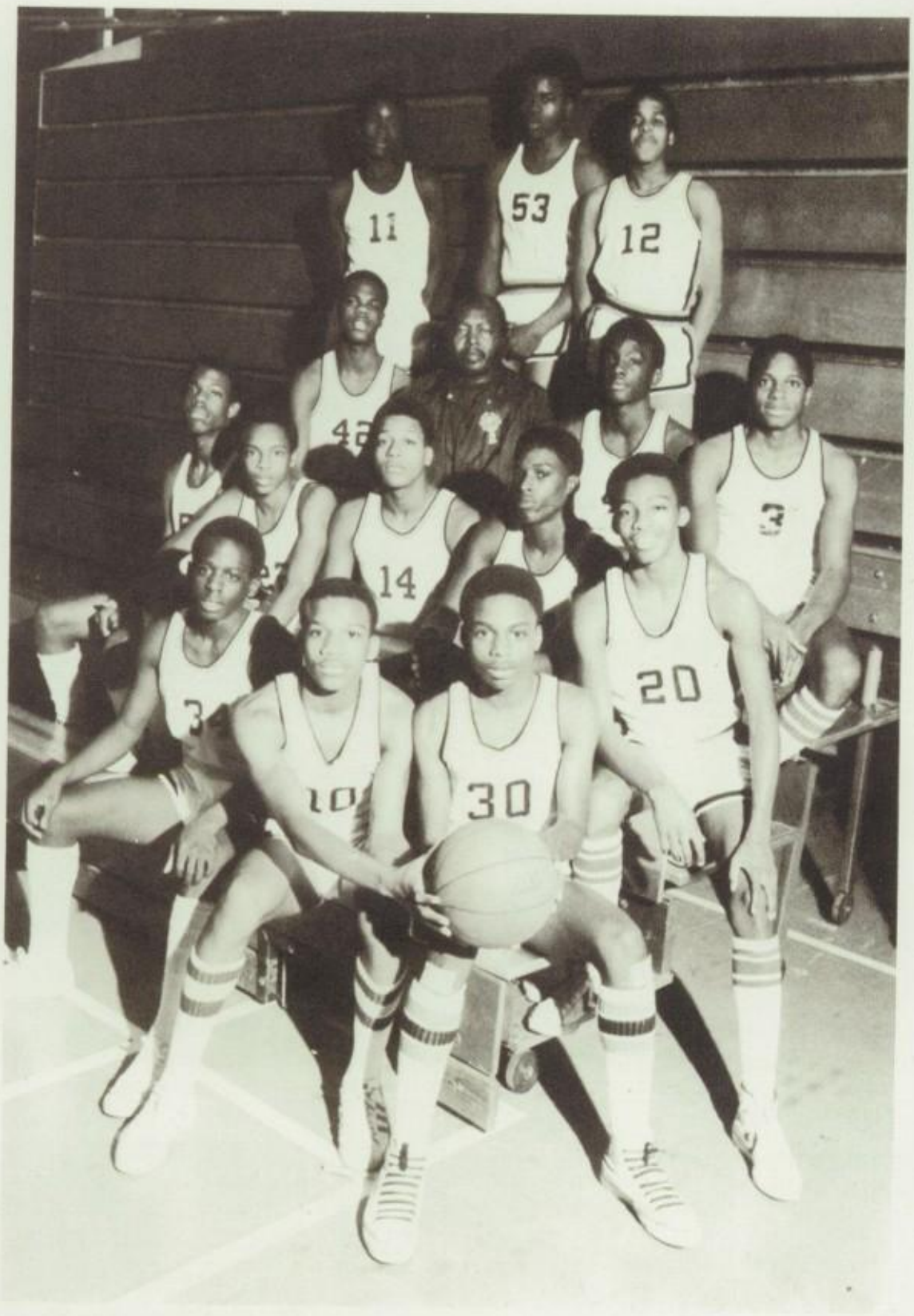

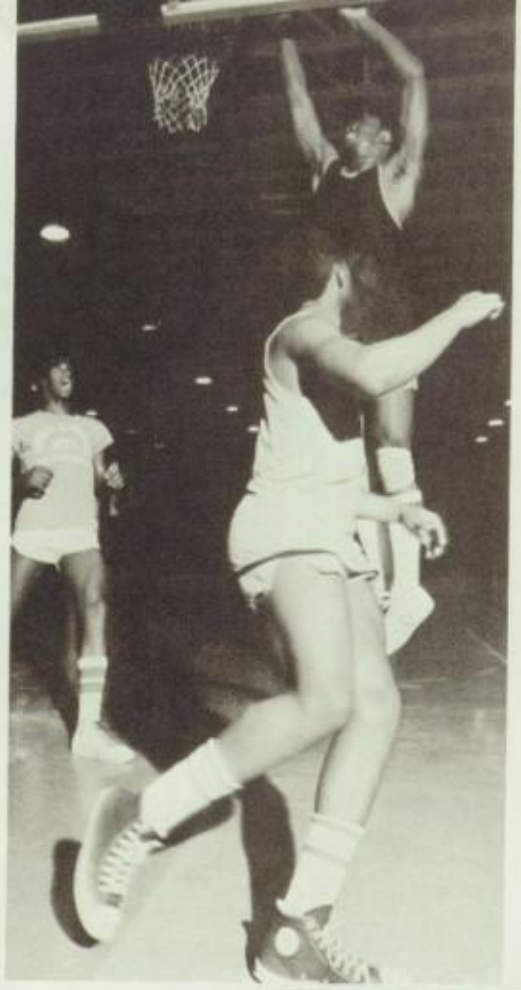

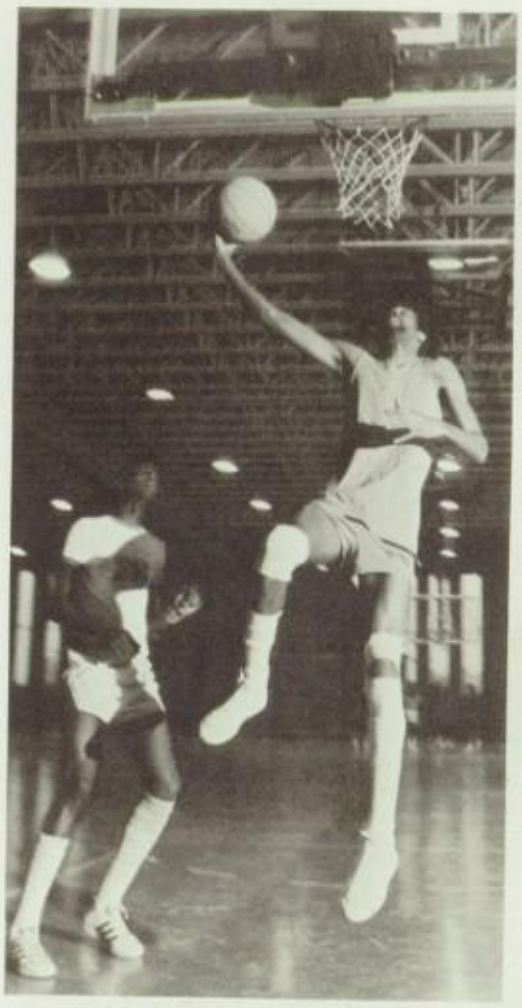

30-Roland Dale, 10-Paris Church, 20-Danny Williams, Joseph Mingledoff, 14-David Nichols, 22-Julian Lumpkin, James Riley, Barry Baynard, Isiah Jones, Ronald Childress, Eric Snow, Robert Roberts, Kenny Curry.

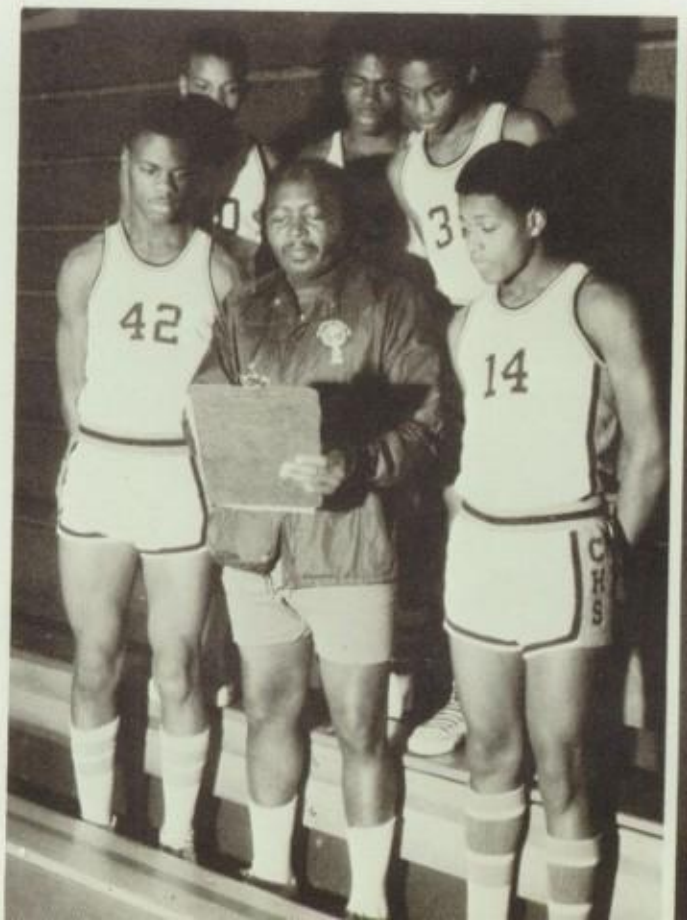

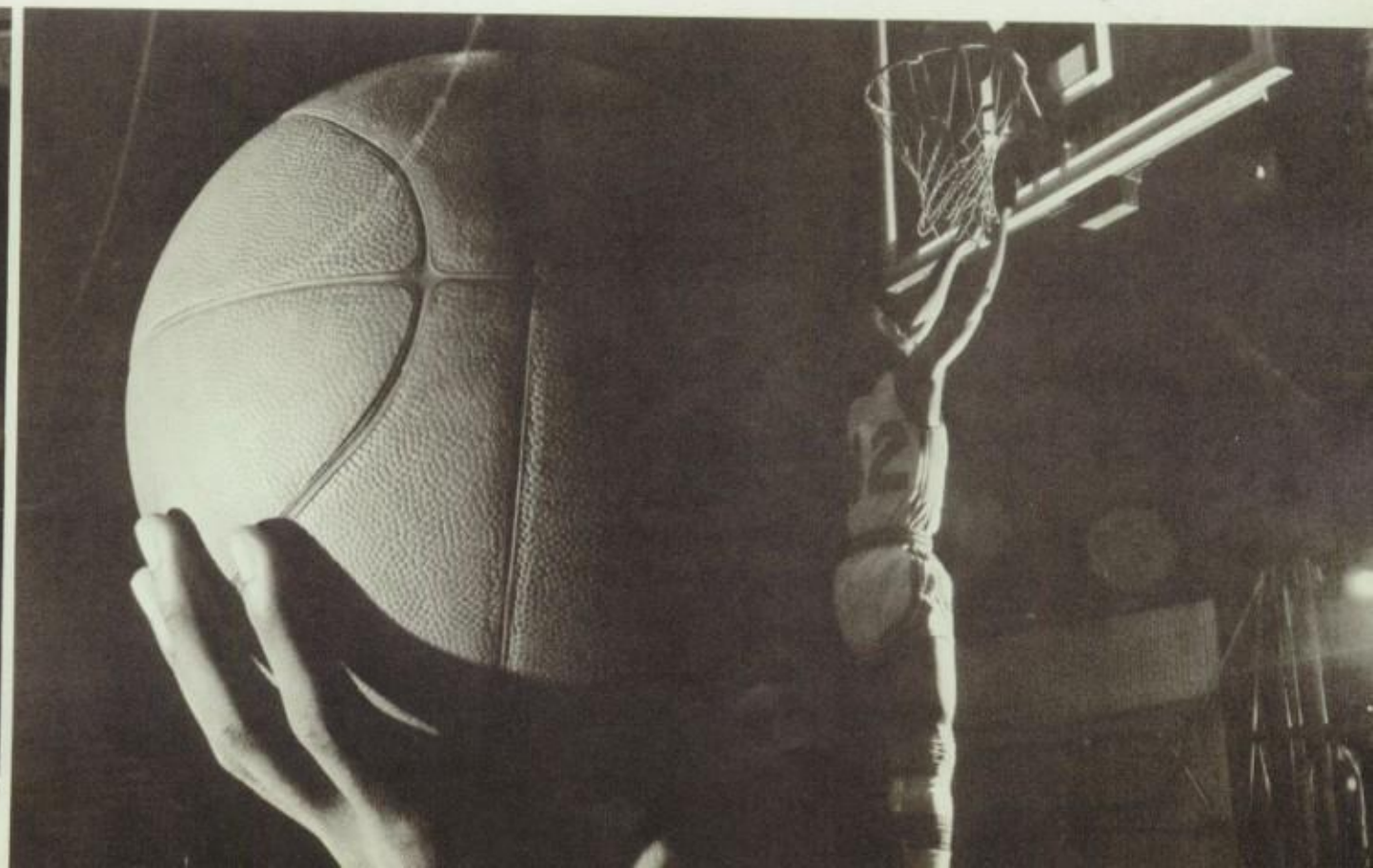

# Girl's Basketball

VARSITY

Lubertha Abner, Annette Baker, Catherine Brown, Francine Caple, Wanda Coades, Myra Hollis, Janalyn Jennings, Terri McVaugh, Joanne Mingledoff, Linda Pryor, Yvonne Ringgold, Kim Starks, Delores Wright

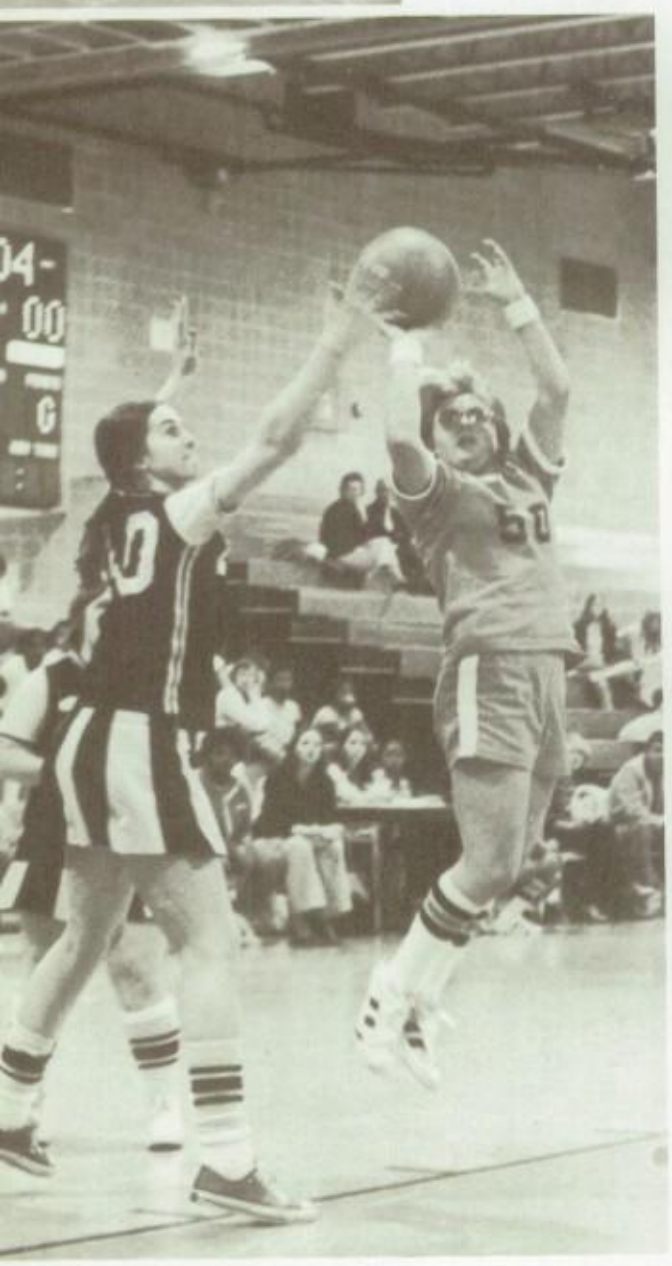

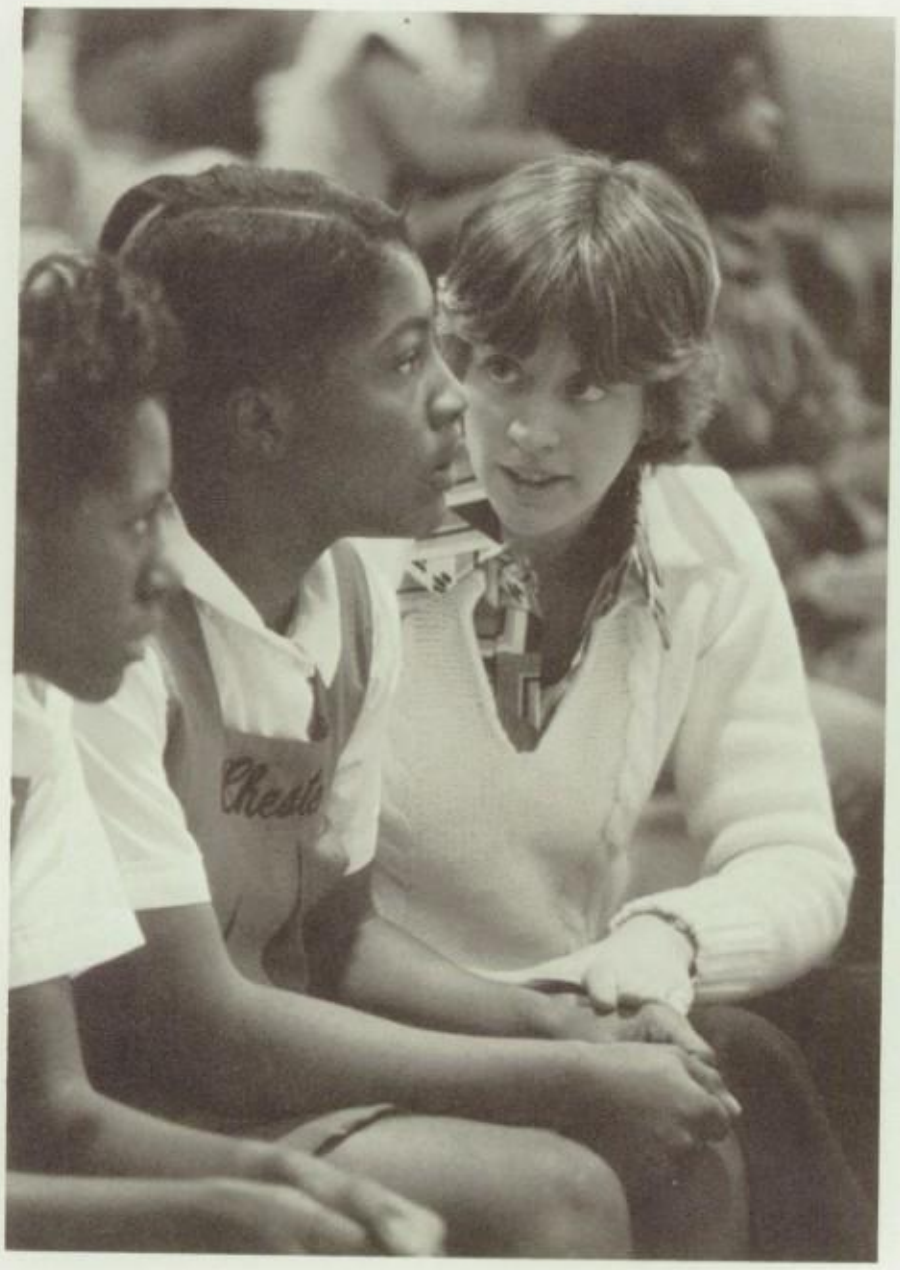

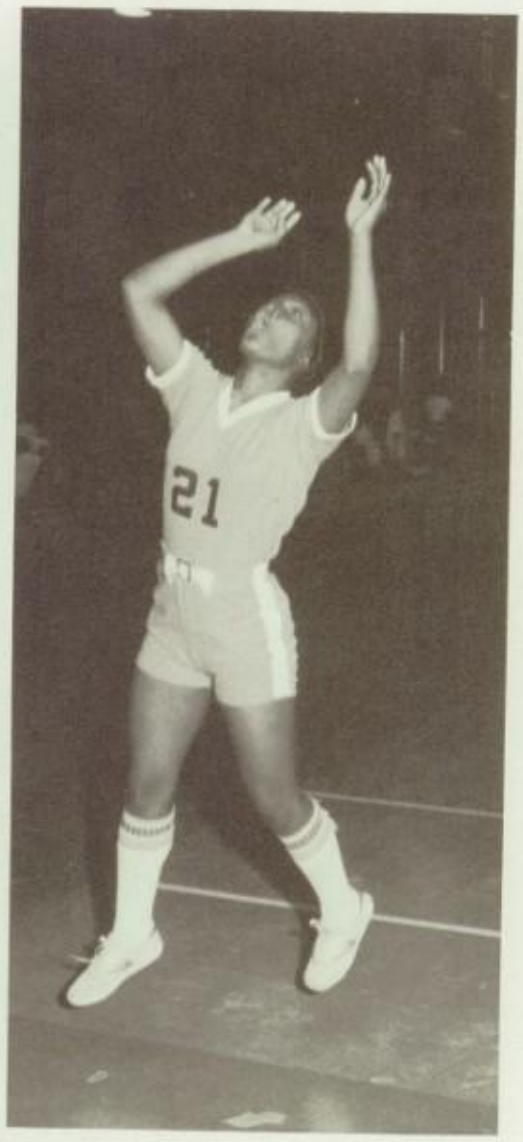

JV

Donna Bobo, Jackie Genwright, Frances Govens, Linda Hair, Kim Hopson, Vanessa Lawrence, Terry Lee, Genise McCready, Michelle Merritt, Katrina Ringgold, Linda Robinson, Pearlena Smith, Cynthia Strouse, Manager-Arnita Gilbert, Trina Dozier, Debbie Klopfer, Vanessa Williams

UPWARD BOUND

HEALTH

EDUCATION:

Let us help you Grow

Physical Education

senior grades

DOWN UP

EDITOR

Send me abc

THE NEW HIGH

SPEAKING OUT

POSTER CONTESTS

1978

DESIGN

"MACHINE HEAD"

CHESTER UPLAND SCHOOL DISTRICT

Baseball

Manager

1984

Future Issues

HURRY! HURRY!

#1

SUBJECT

history

Athlete

YES

STUDENT ACTIVITIES

high school

GEORGE ORWELL

BRIGHT STUDENT

art show

senior portraits

PEER COUNSELORS

sophomores

FRESHMEN

Vocational

Test

Sports

FOOTBALL

Student HANDBOOK

NOTEBOOK

Leadership

chemistry

Science

Fashions:

BACK TO SCHOOL

PROGRAM

business

Minute

Technical

Rings

GUARDS

5 LATENESSES!

FACULTY

UNDER GRADS

CORRIDOR PASS

CUT

JUNIORS

NEWSFRONTS

Campus Visits

CLASSROOM

DEANS

class President

demerits

FRESHMEN

Basketball

CLASSROOM
DEANS
Basketball
Class President
CUT
CORRIDOR PASS
UNDER
Technical
SCHOOL
BACK TO
PROGRAM
chemistry
Leadership
NOTEBOOK
FOOTBALL
Science
Fashions:
Sports
Test
Vocational
GEORGE ORWELL
BRIGHT STUDENT
ACTIVITIES
YES
Athletes
Future
Issues
Manager
DESIGN
"MACHINE HEAD"
Baseball
POSTER CONTESTS
HIGH THE NEW
SPEAKING OUT
grades
Physical Education
EDUCATION:
HEALTH
UPWARD BOUND
EDITOR
Send me
Ms. Ann Gordon

President: Kevin Alexander, Vice-President: Judy Dorsey, Secretary: Stephanie Loper, Treasurer: Kim Wright

# Junior Officers

Not too far behind the senior class is the awaiting class of 1979. The Junior class is an ambitious class with ideas that can be classified as works of art.

They are one of the highest ranked classes of Chester High. Mature and very well-mannered, they too have their ups and downs.

Kevin, Judy, Stephanie and Kim are capable class officers and are very cooperative in meeting the needs of their fellow classmates!

Their minds are primarily focused on the school and what it has to offer, not to mention the things the Junior class has to give!

May your final year at CHS be one that is the very best!

# Sophomore Officers

"You don't have to look good in order to be good, because you know what you are." The class of 1980 is a class filled with fun-loving and intelligent students that combine their academic requirements with their extra-curricular activities.

Arnita, Donna, Adrienne and Kim can probably be classified as the liberated women of tomorrow. They have the ability to cooperate together in the most difficult situations.

This class works well together, "United we stand, divided we fall" would be an appropriate motto for this class.

A year has passed since the tenth grade class entered this school, but without a doubt, every year in Chester High will be a more exciting, promising and beneficial one.

To you the class of 1980, we wish you the best of luck in all your endeavors.

President: Arnita Weathers, Vice-president: Donna Bobo, Secretary: Adrianne Williams, Assistant Secretary: Sheryl Moore, Treasurer (Absent from picture): Kim Womack

President - Gloria Thomas, Vice President - Kelly Wright, Secretary - Marcia Johnson, Treasurer - Debbie Reeves

# Freshmen Officers

The officers of the freshmen class are planning many exciting ideas. Together Gloria, Kelly, Marcia and Deborah keep the ninth graders rolling!

Although they've only just begun, the ninth grade class seems very energetic, enthusiastic and tenacious. As the class of 1981, progresses from grade to grade, they will go through many changes and encounter many obstacles.

Success is a reward to all of those who work vigorously and are patient as well as willing. Best wishes to the class of 1981. May the years ahead be memorable ones.

So, I'm beat!

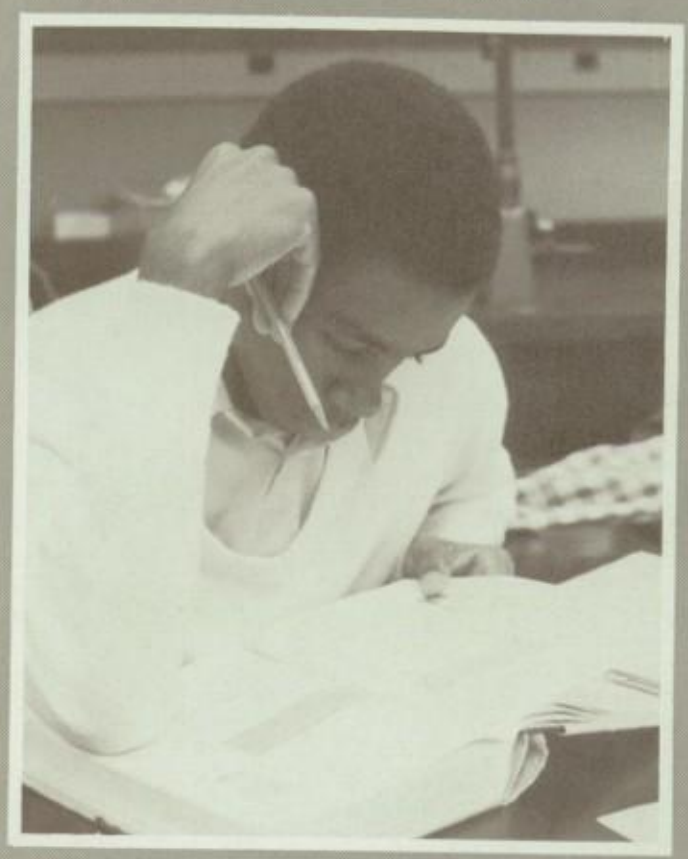

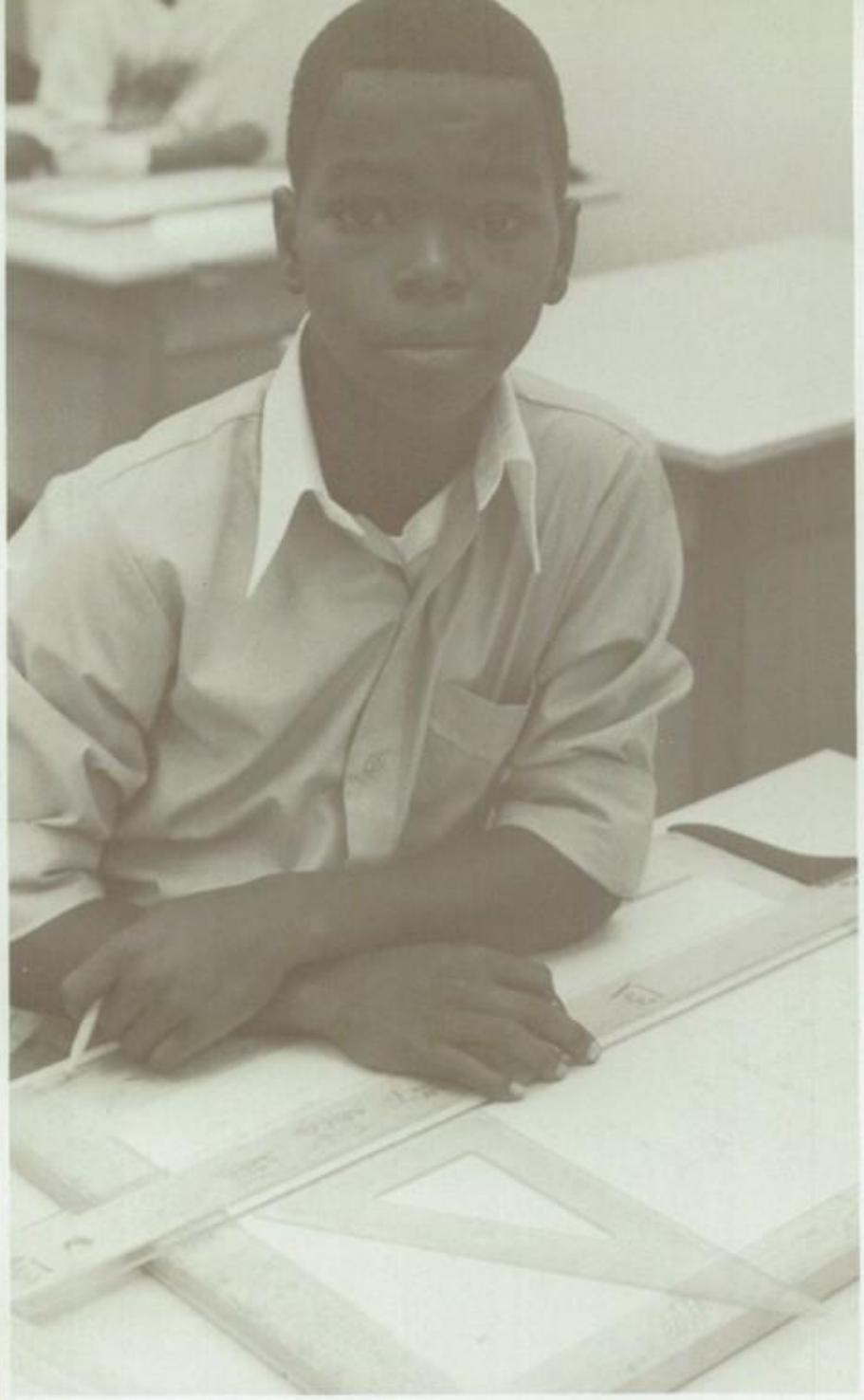

I got you now!

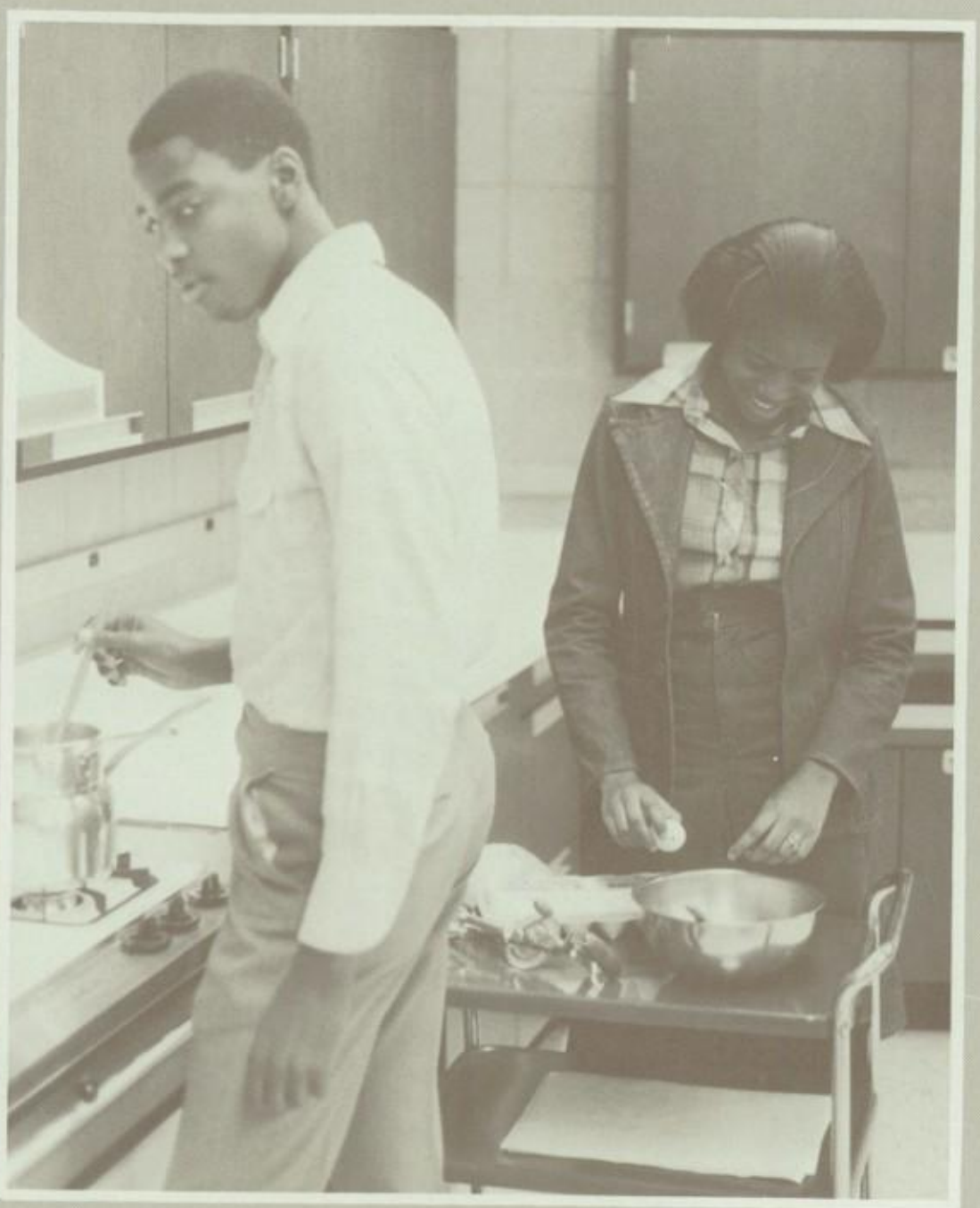

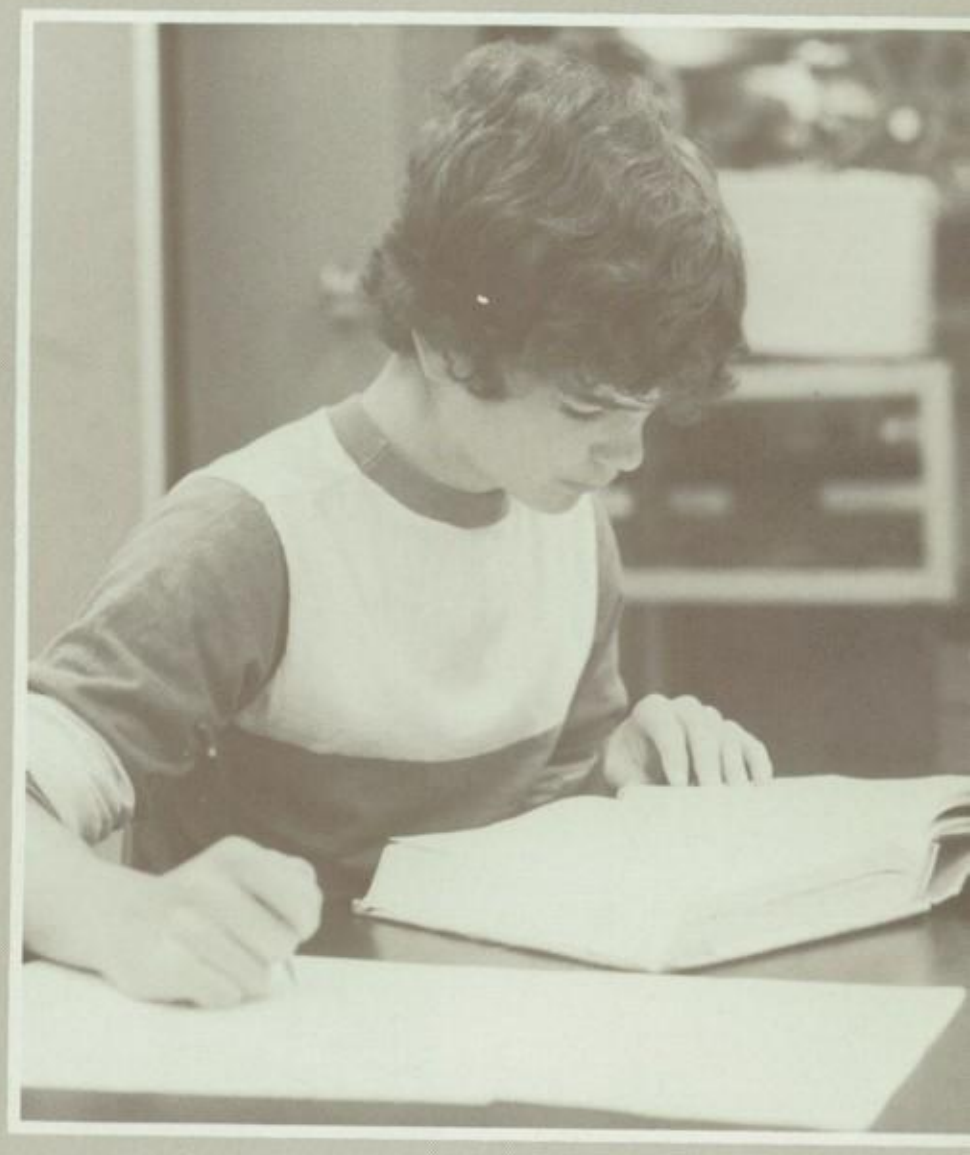

You call yourselves a Chorus Line!

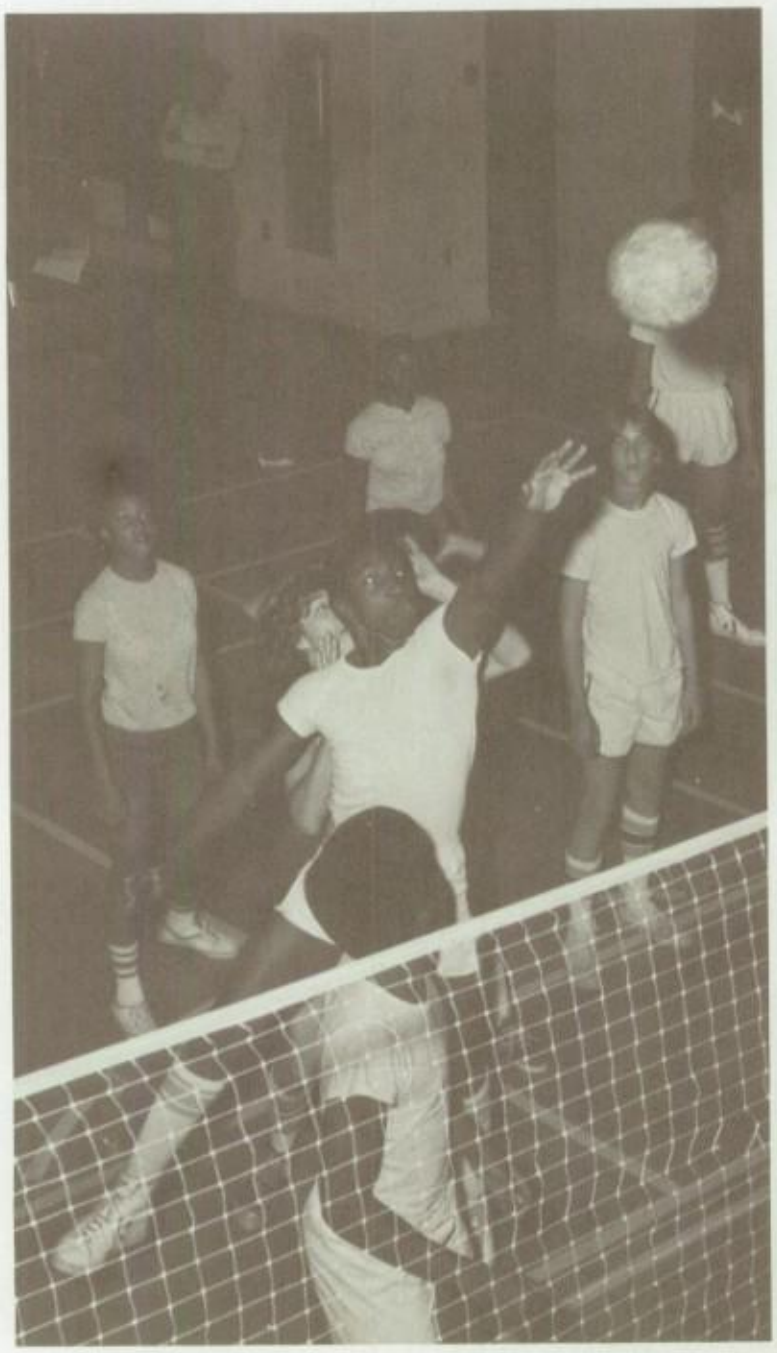

Come back - I command thee!

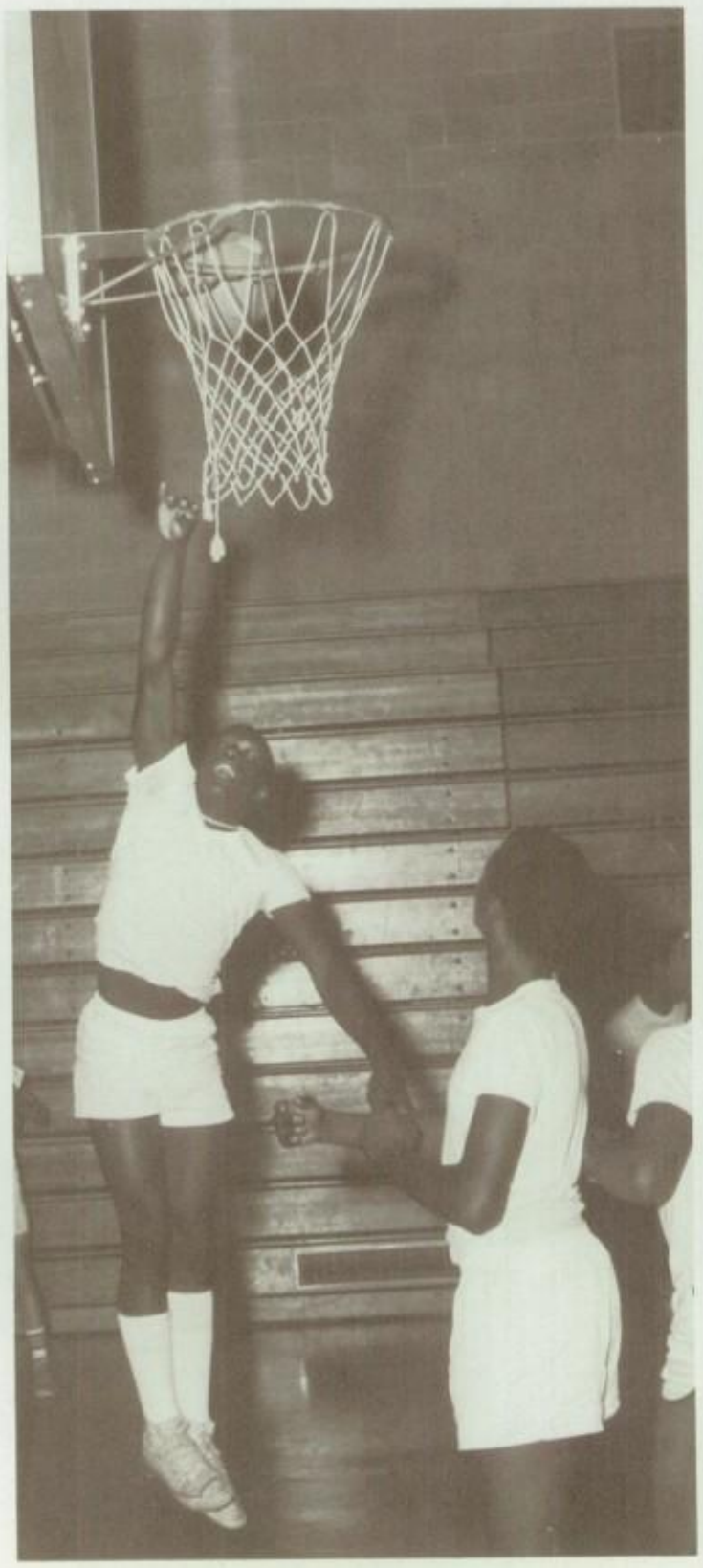

See, it's easy!

What Food?

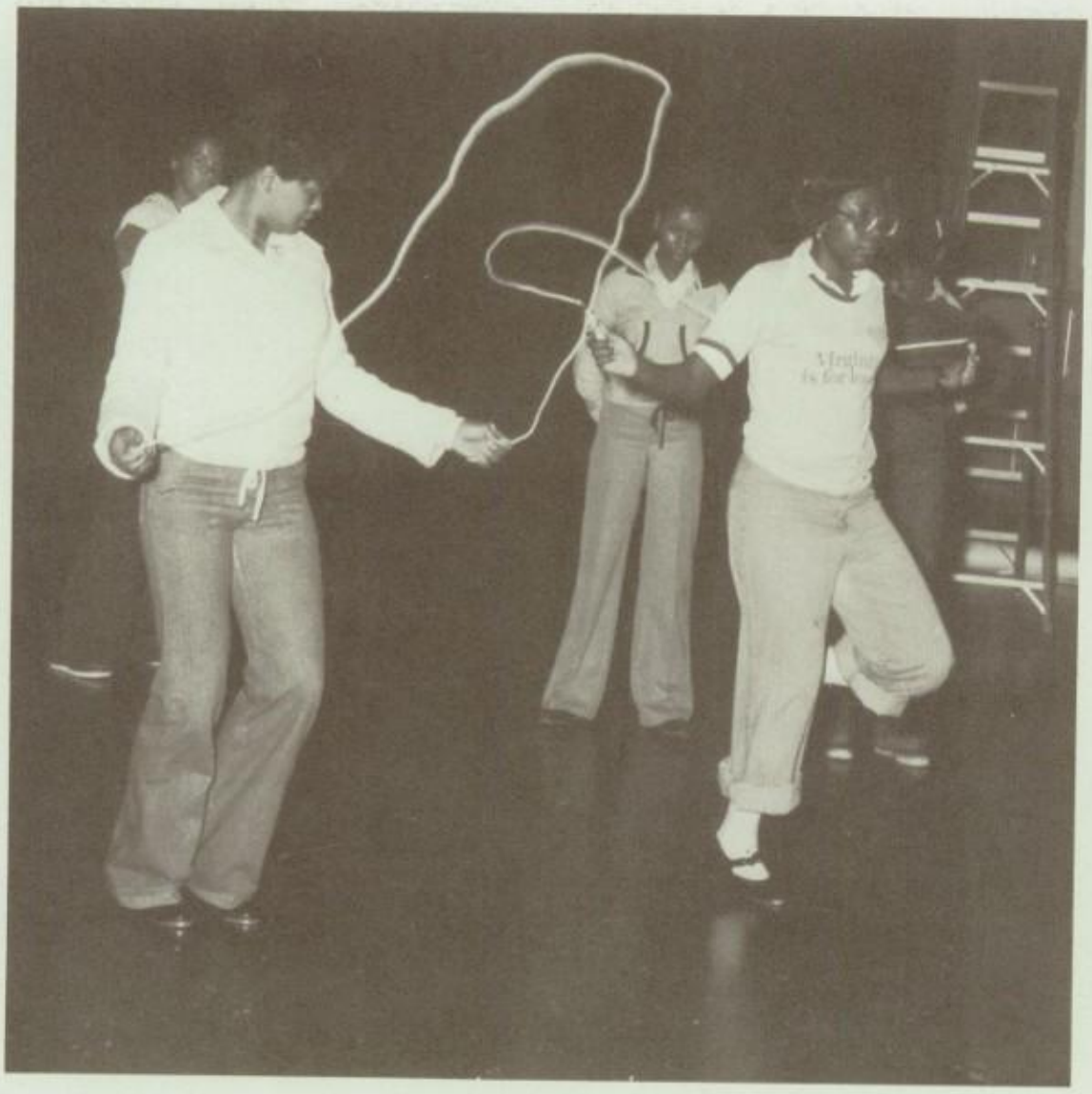

Just milk, that's all I drink!

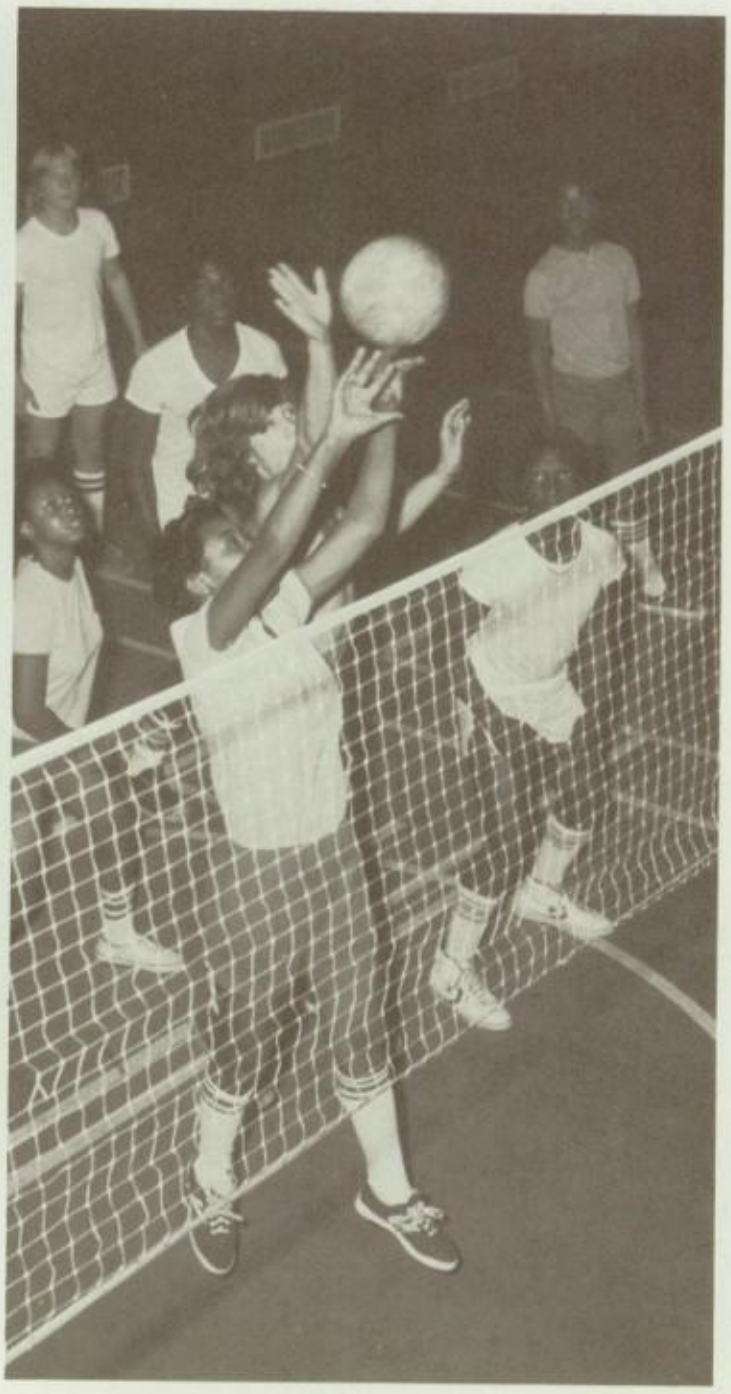

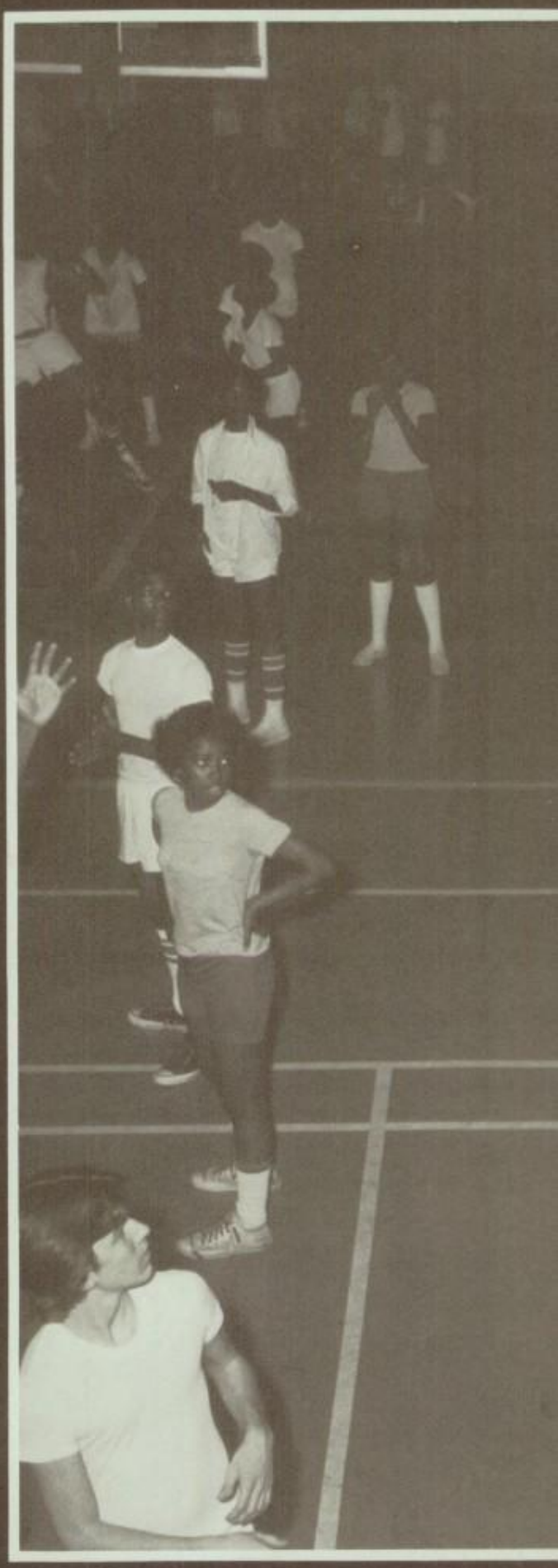

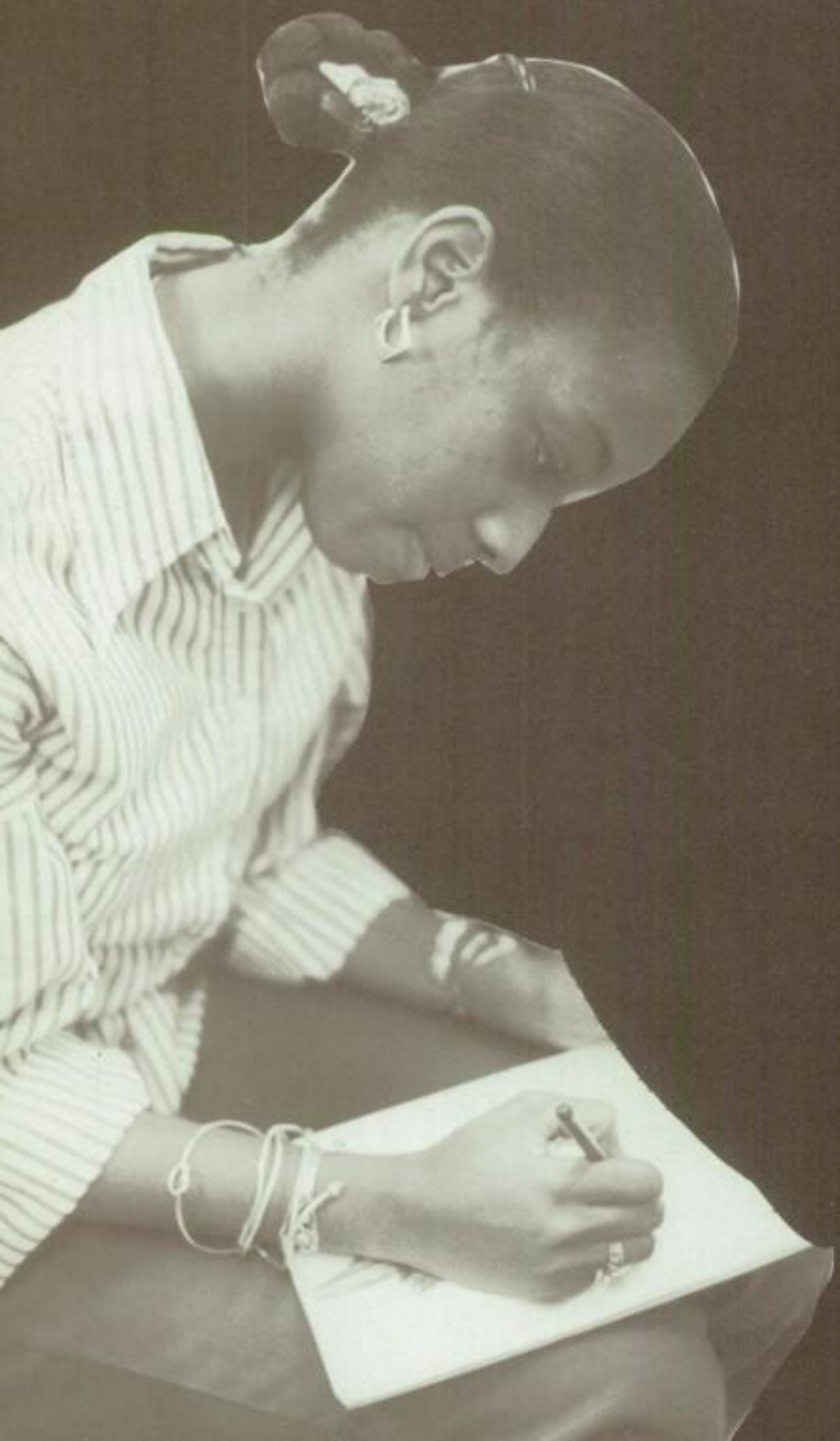

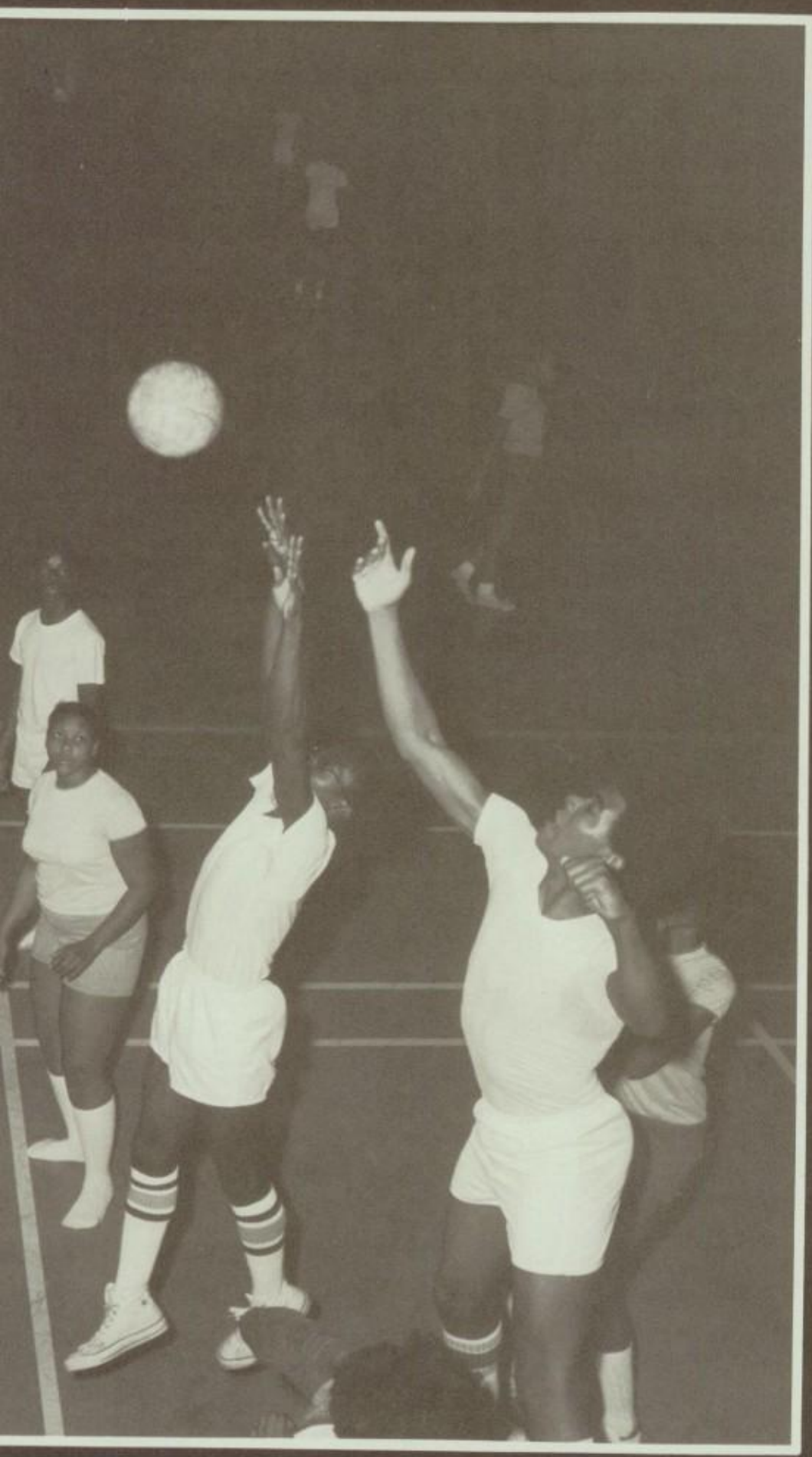

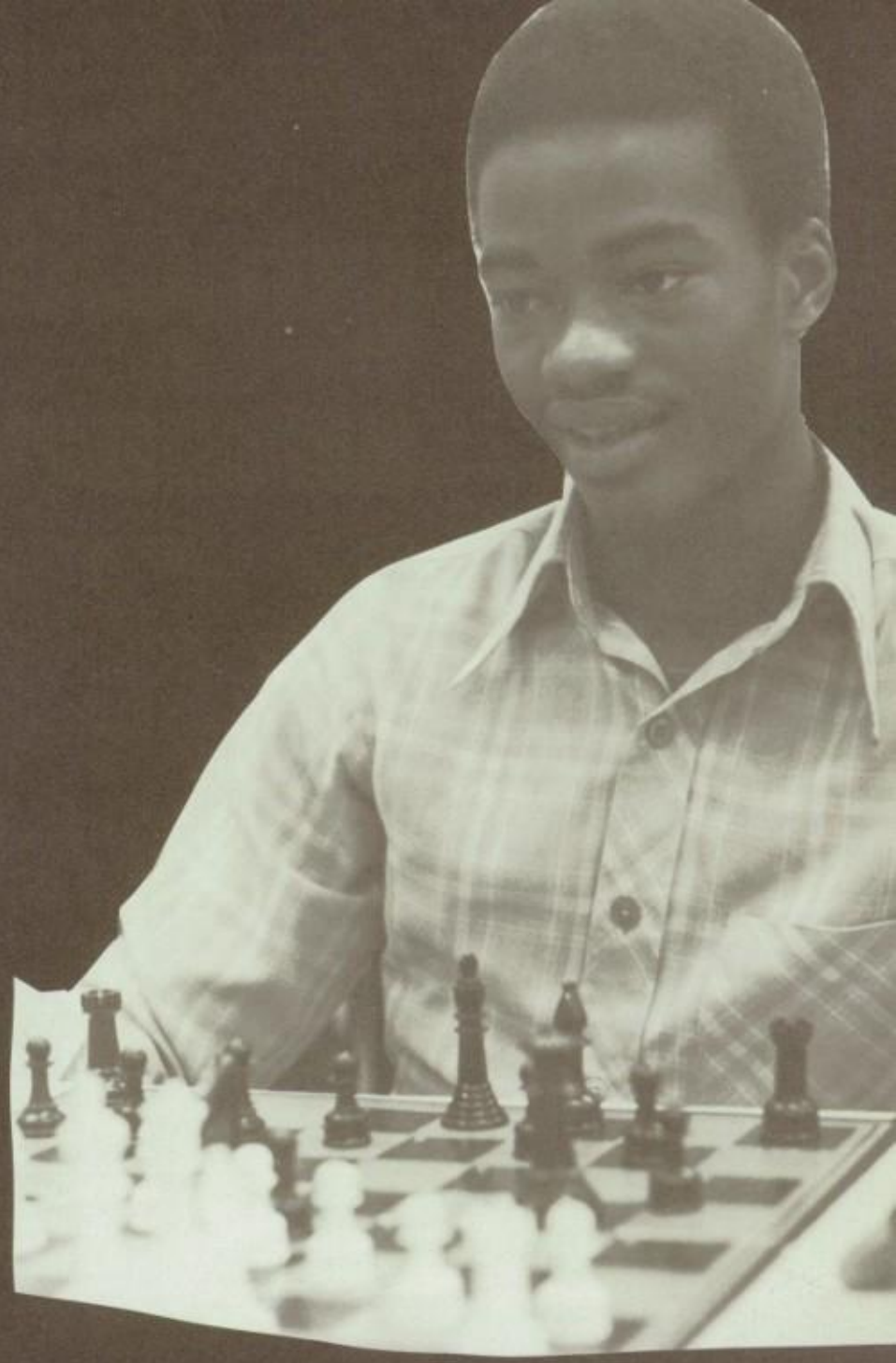

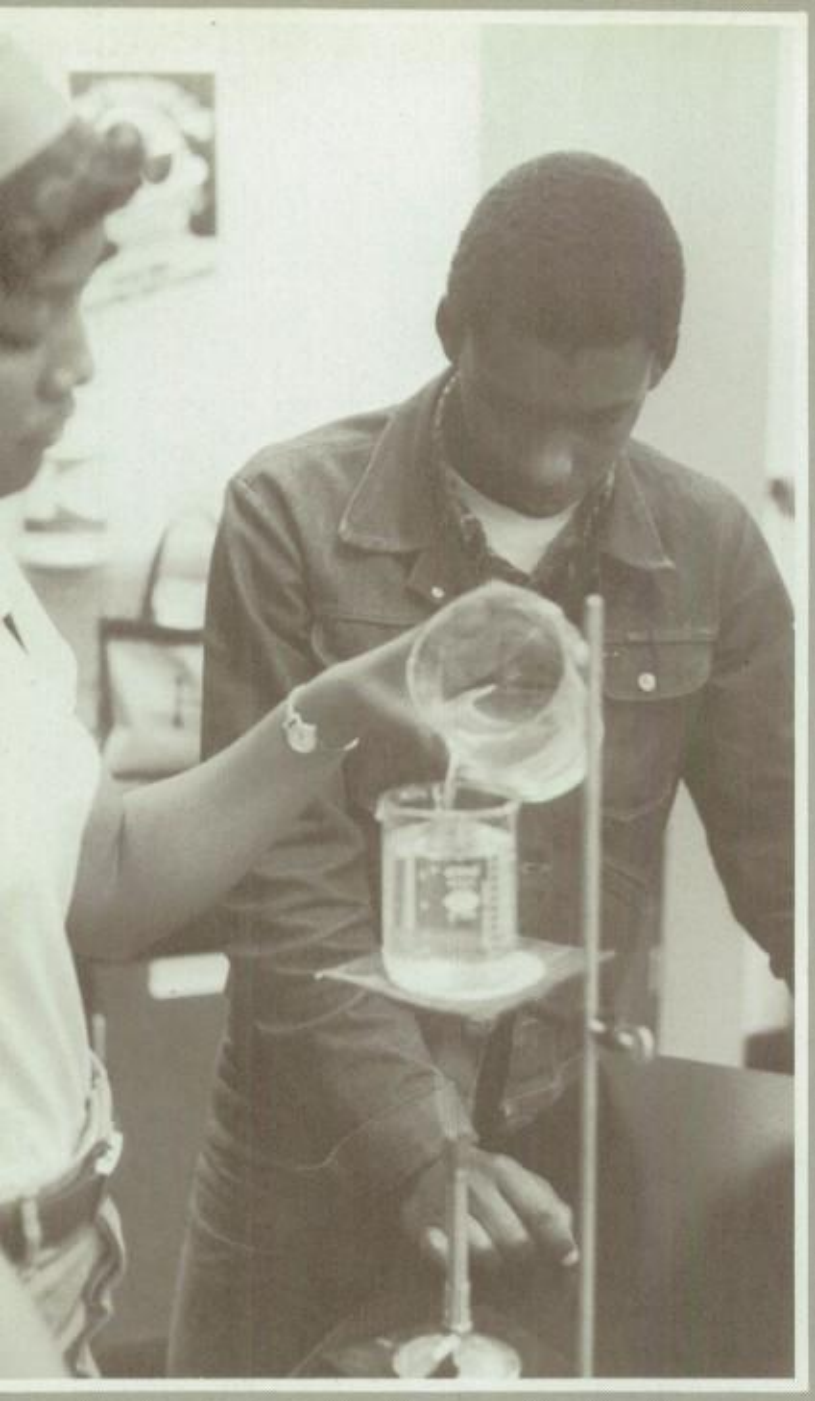

I got you that time.

C BC

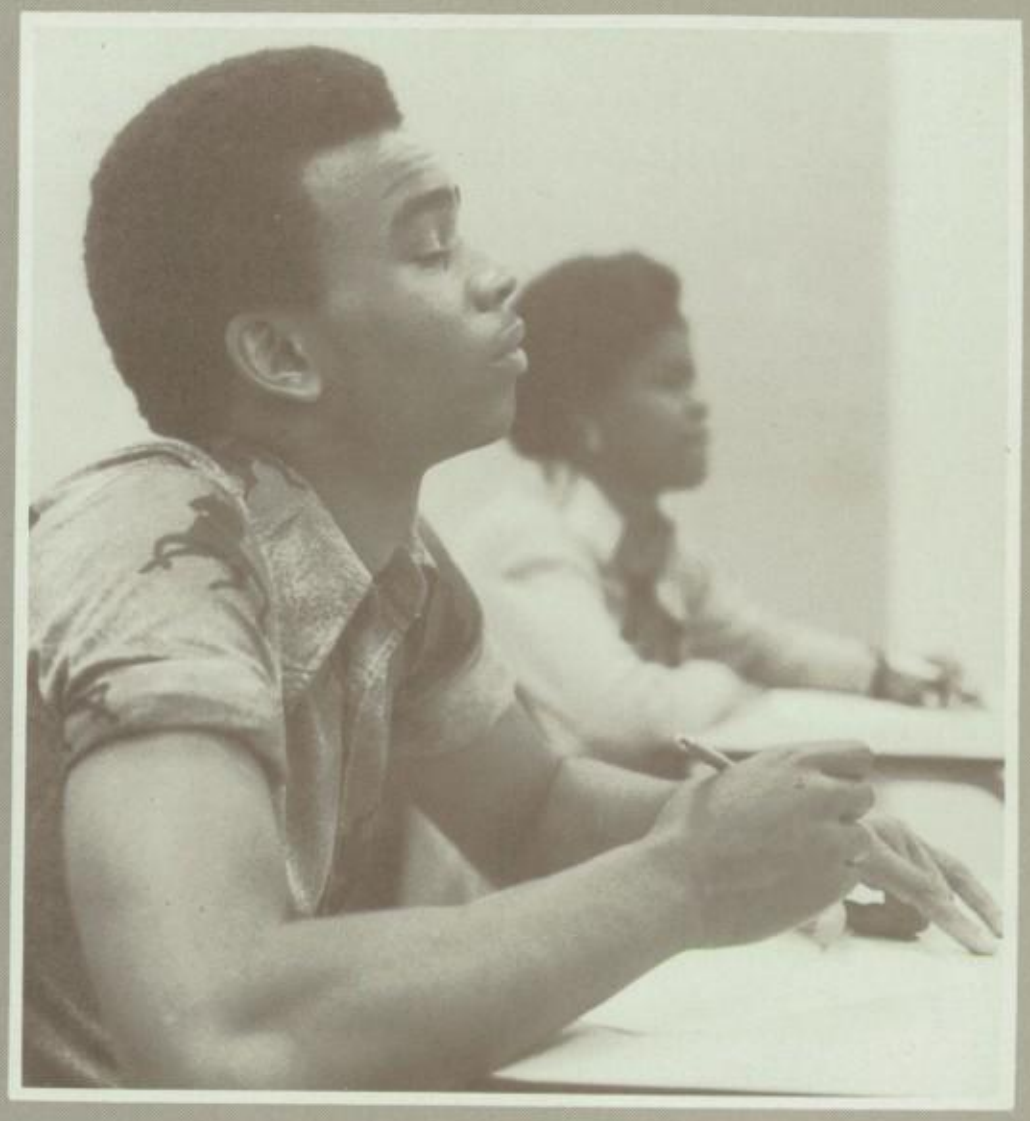

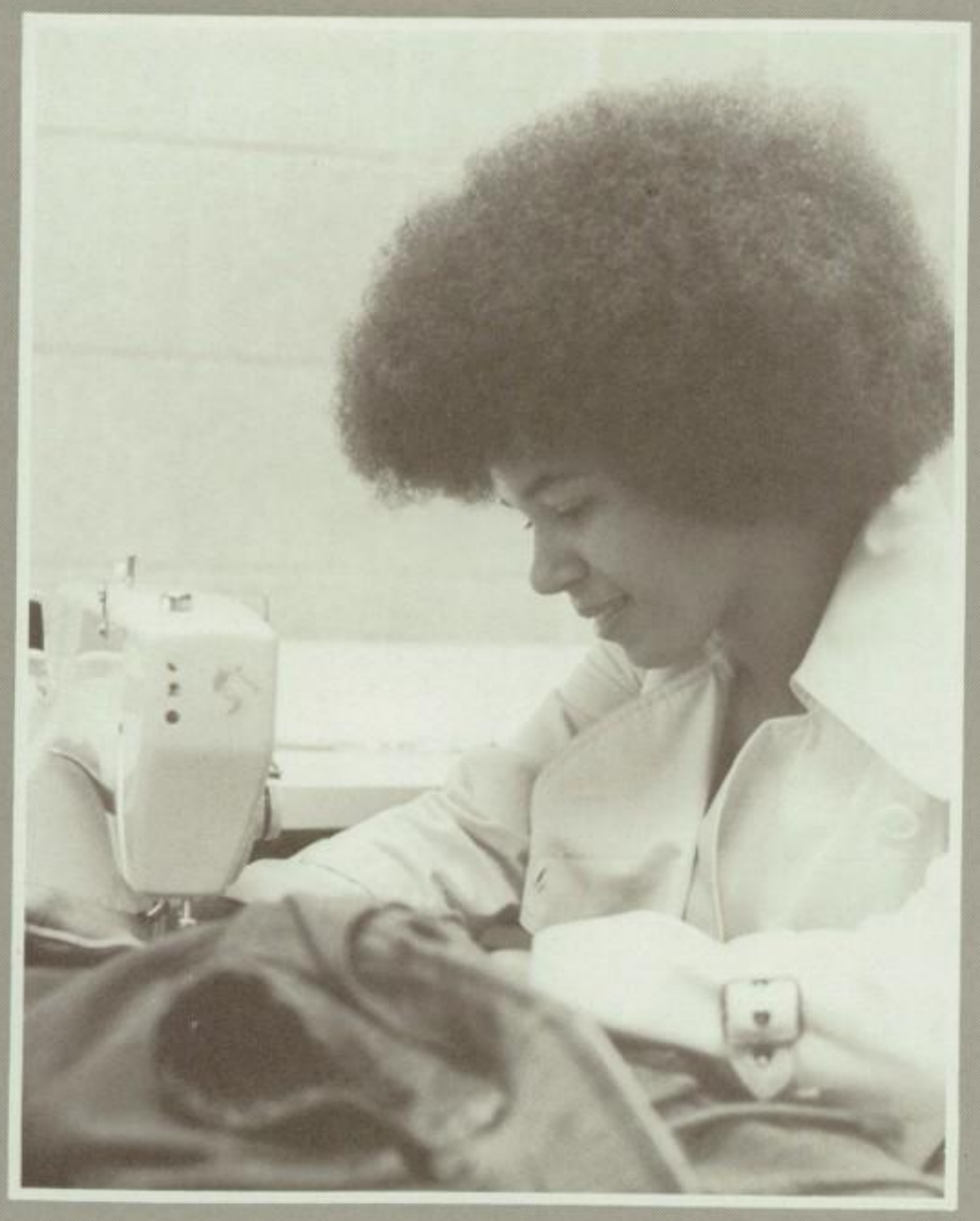

# The Way We Were:

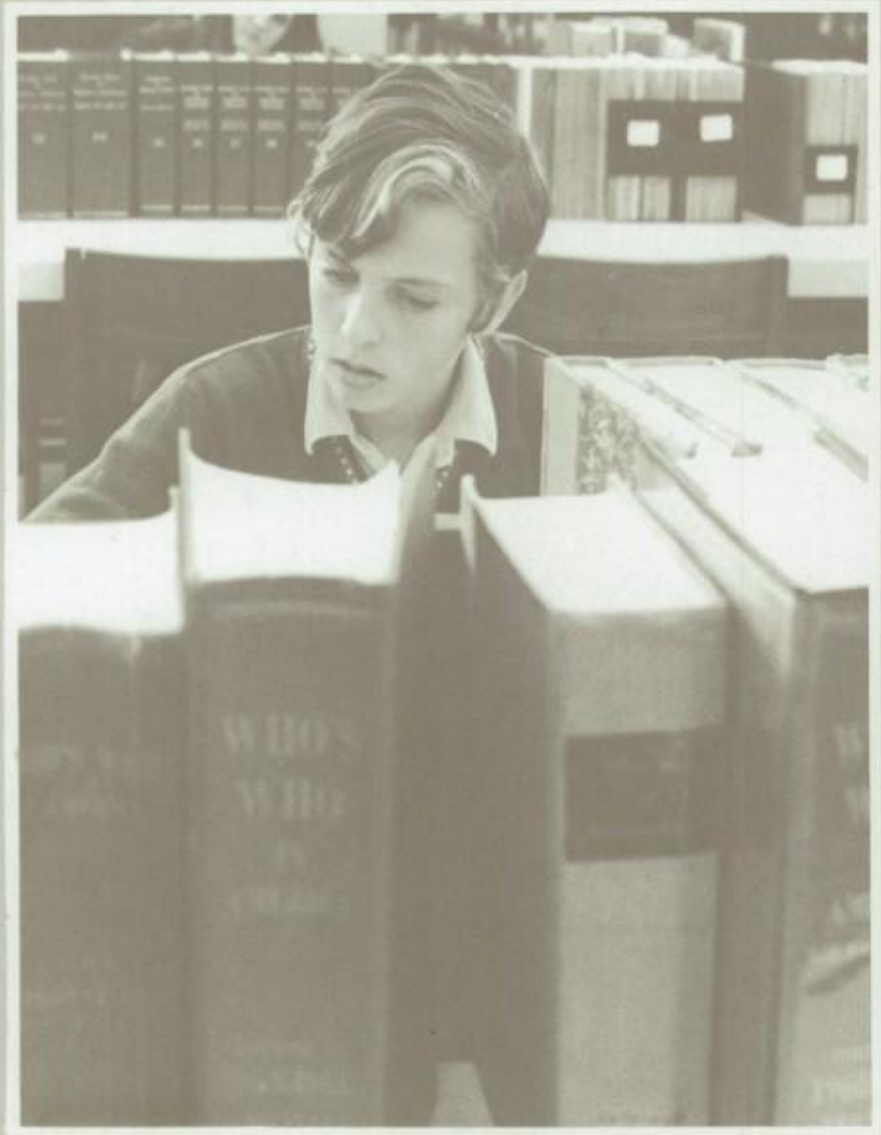

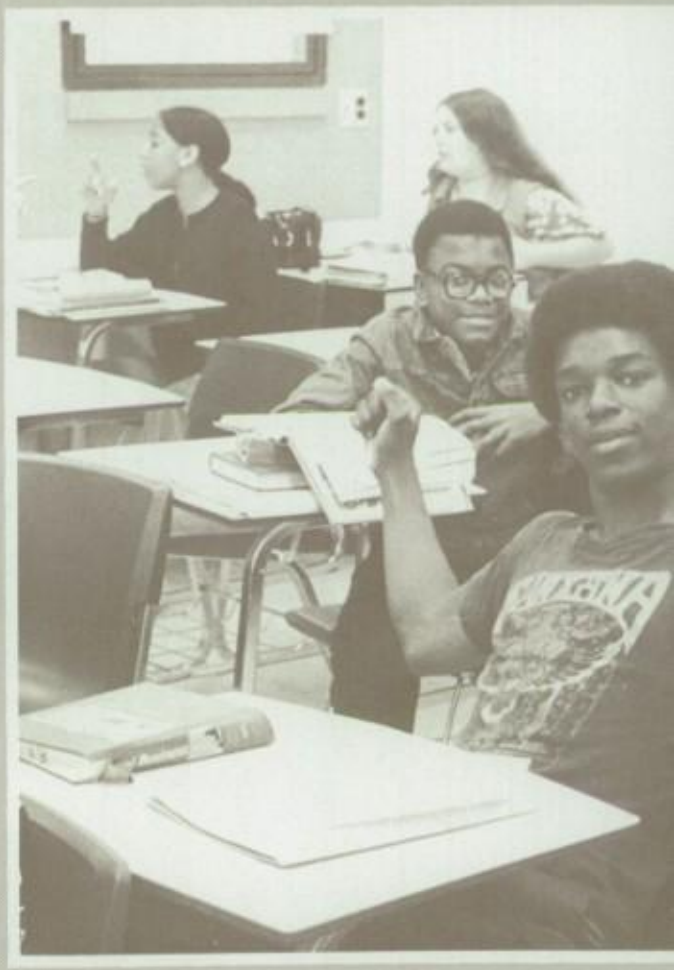

# As Underclassmen

# Soon Its Graduation:

# Almost There:

Wow - Look at That!

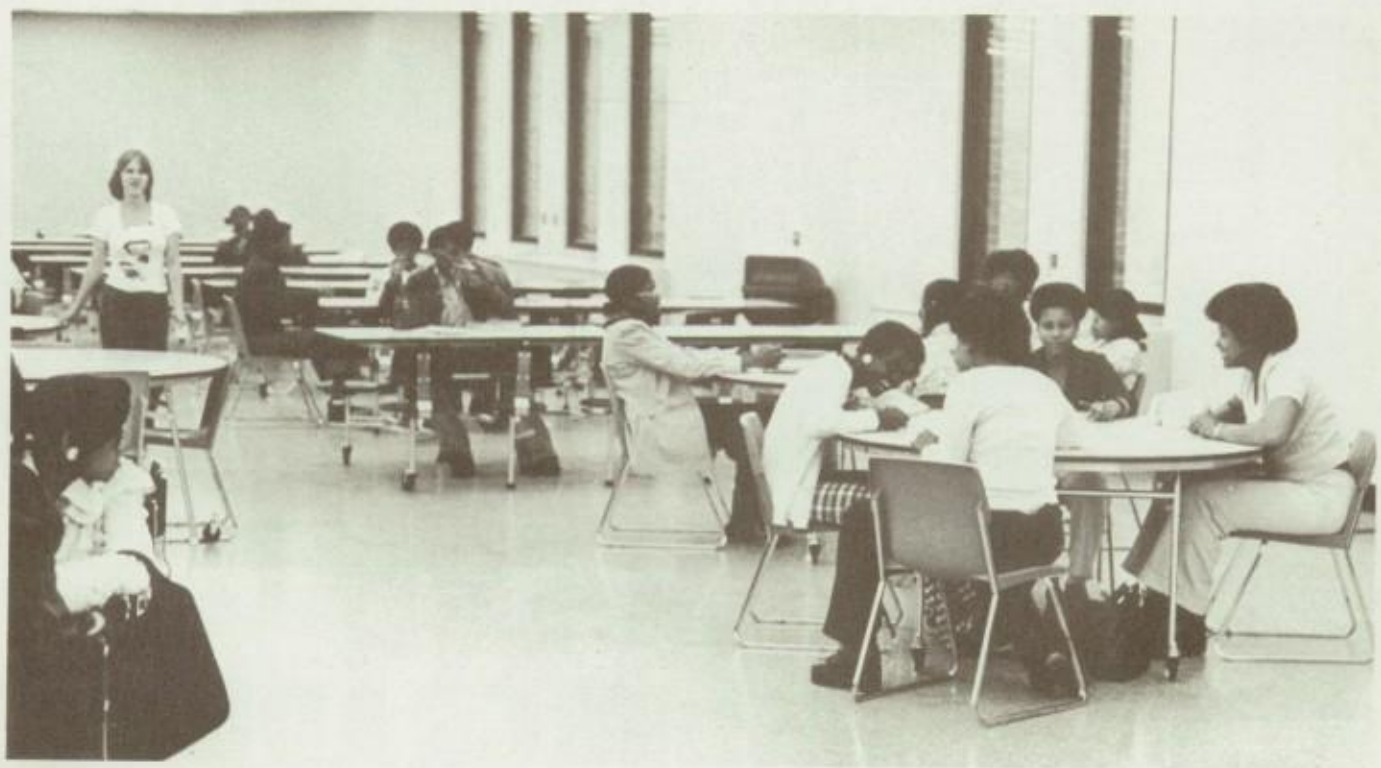

senior portraits
Books STUDENT ACTIVITIES
OPTION
GOOD TIMES
after Six FORMALS

Scholarships
Senior Year
Associate in Arts degree
class ring
YEARBOOKS Upperclassmen
ZOOM!
PEER COUNSELORS
Excedrin
BaHaMas
Pay Dues
Financial Aid
College Expenses
COUNSELORS
CLASS of '78
Yearbook Students
Annual Strike Admission Requirements
College Exams
Law
Challenge
Competition
Super-Seniors:
Leaders
Business Administration
ANNUAL
CAPS & GOWNS
JOURNAL
LATENESSES!
Sheraton
Bachelor of Arts degree
Working Paper
Theater
CHESTER UPLAND SCHOOL DISTRICT
College
honors
government
MUSIC & DANCE
Public Affairs
COLLEGE
star
student
EDUCATION
computing services
SUSPENSION
School Board
SAT
Hi-Q Team
Career
King & Queen
UPWARD BOUND
Medicine & Science Sport
CORRIDOR PASS
GUARDS
CHESTER HIGH SCHOOL
Economy & Business
baccalaureate
Goodbye
CLASS CUT
Salesmen
LOCKER PROBLEMS
Reflections
SENIOR PROM
FIRST CLASS
GRADUATES
Show Business
PROM
LOCKER
CLASS
TEACHERS
Visual Arts
Special Education
UNDERGRADUATE
CLASS SCHEDULE
goals
Facing Conflict
CHESTER

# Facing Conflict

UNDERGRADUATE

CLASS SCHEDULE

TEACHERS

CLASS

CLASS OF '78

FIRST CLASS

CLASS PROM

CLASS CUT

CLASS PROMOTERS

Business Women

Business Women

Senior-Senior: DEER CONSERVERS

Senior Portraits

Senior Portraits

Senior Portraits

LuBertha Abner

Marcia Accooe

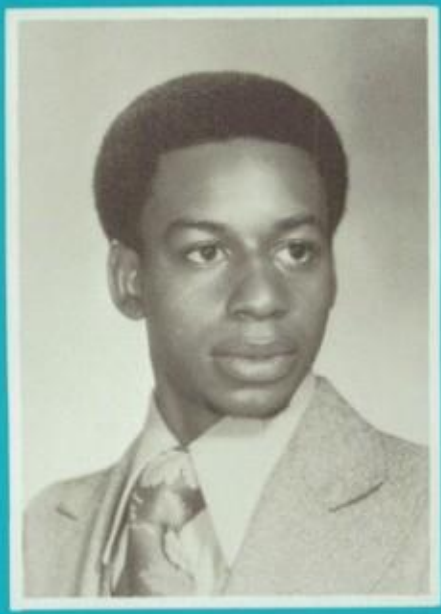
Derrick Adams

Lisa Adams

Joann Armstrong

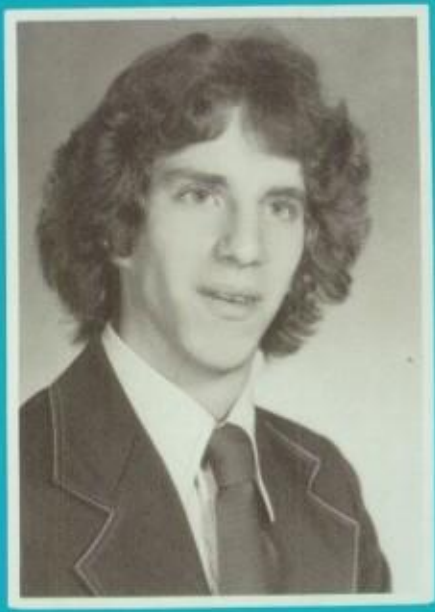
Timothy Archacki

Christine Archacki

Diedre Anderson

Carmen Atkinson

Harvey Atkinson

Kathy Bailey

Nadine Baker

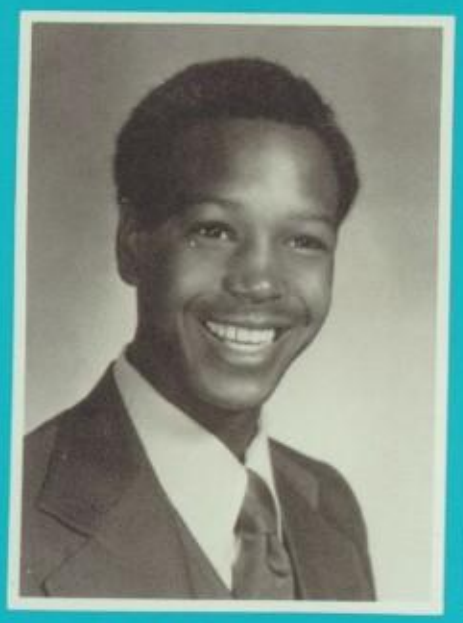

Pierre Baker

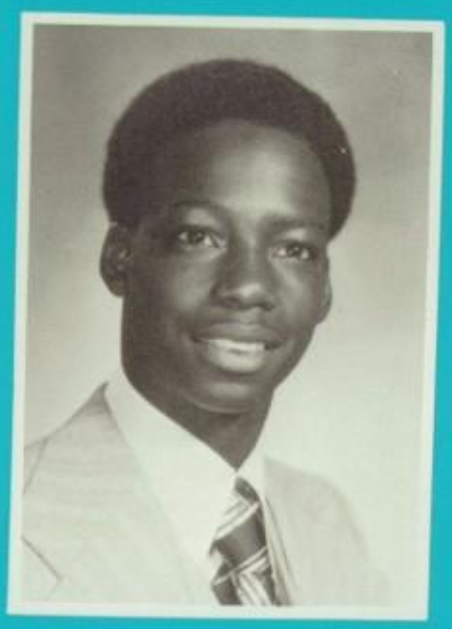

Robert Banks

Yvonne Bannister

Michael Beauford

Tammy Beecher

Pamela Bell

Corrina Belo

Faith Benson

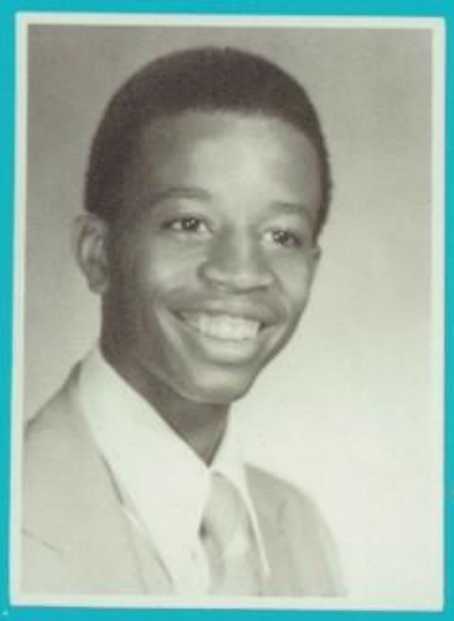

Marvin Bishop

Myra Bishop

Sheila Bishop

Solange Blickley

Tonya Boone

Wanda Bost

Patricia Boyd

Doneta Bradley

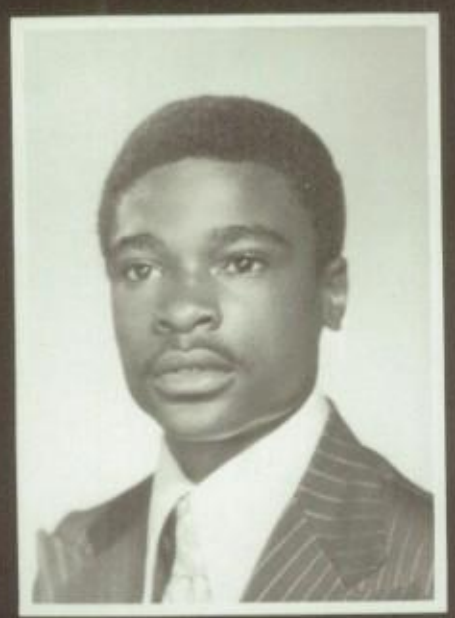

Jesse Bradley

Kevin Bradley

Eric Bridgeford

Debora Brightwell

Judith Brooks

Eugene Brown

Ursula Brown

James Bryant

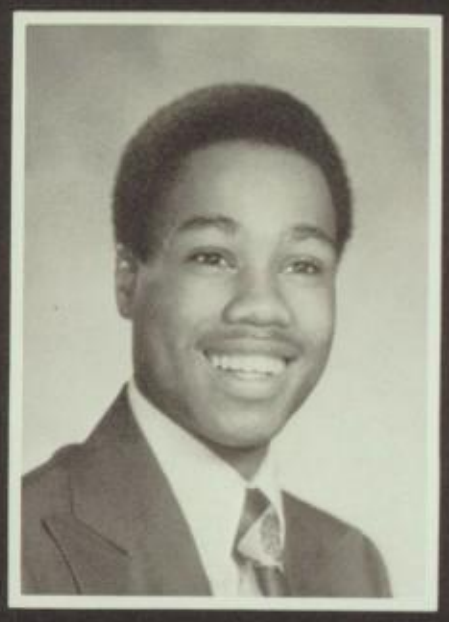

Earl Buckner

Cindy Buonopane

Donna Burch

Robert Burton

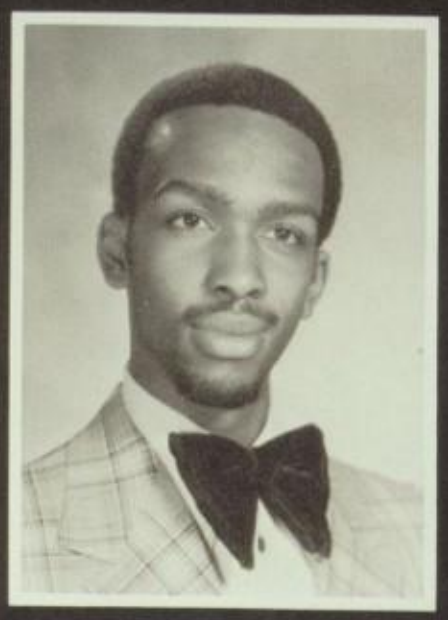

Jesse Butler

Cassandra Butler

Alvin Butler

Alex Butcher

Tyrrea Butler

Carol Caldwell

Phyllis Campbell

Charles Caple

Francine Caple

Michelle Caple

Michell Carroll

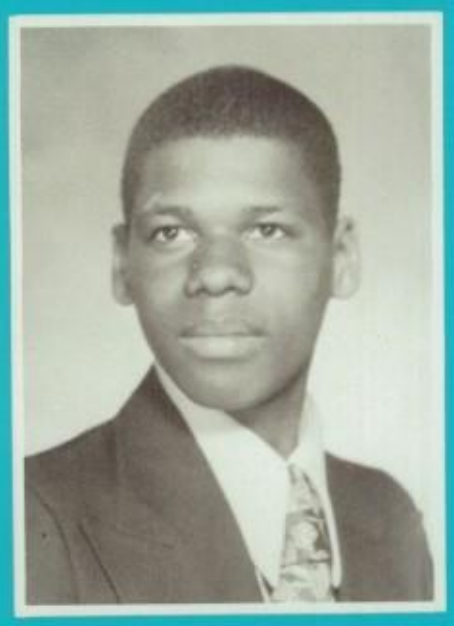
Craig Carter

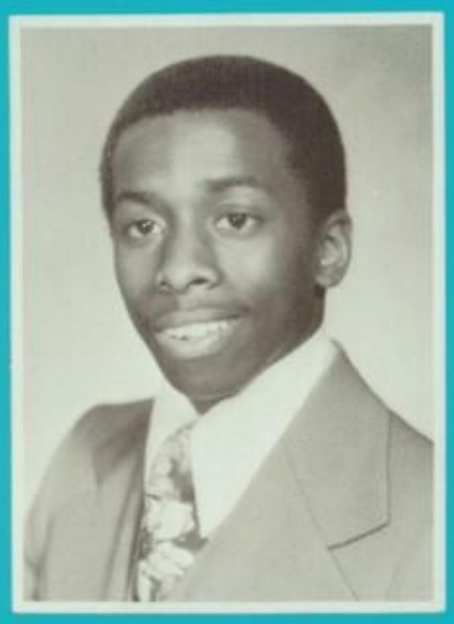
Martin Chase

Trina Carter

Sandra Carter

Penny Carter

Joan Cheers

Gloria Clark

Terri Clark

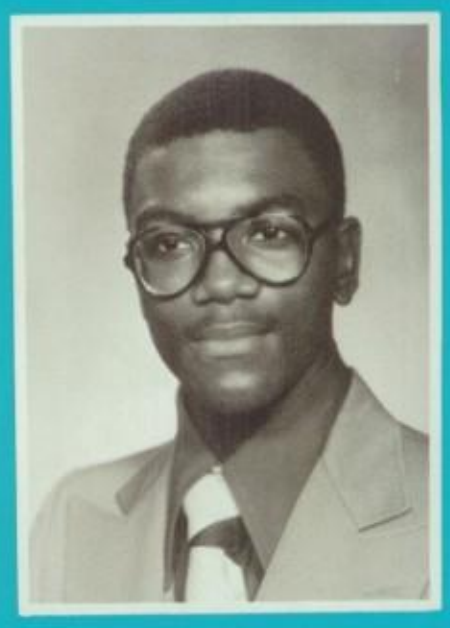
Darrel Clements

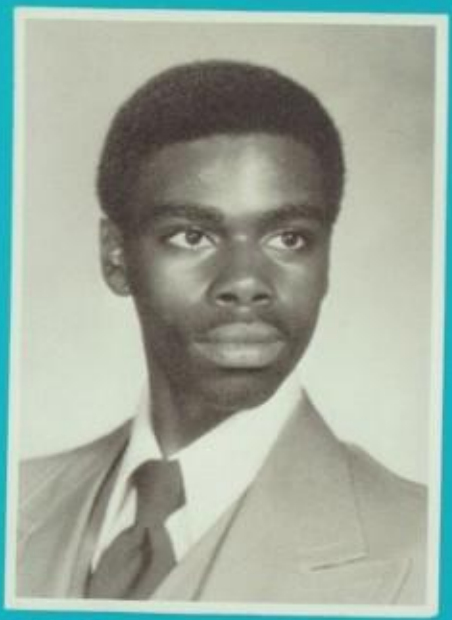
Eric Colson

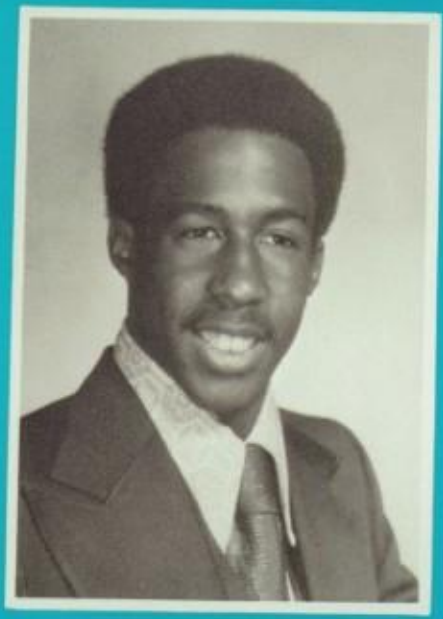
Brian Conway

Shana Conway

Genevieve Cooper

Stanford Cooper

Samuel Copeland

Edwina Cottman

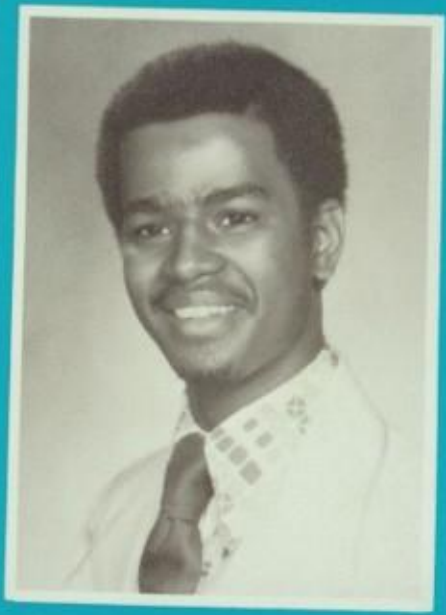
Deione Cox

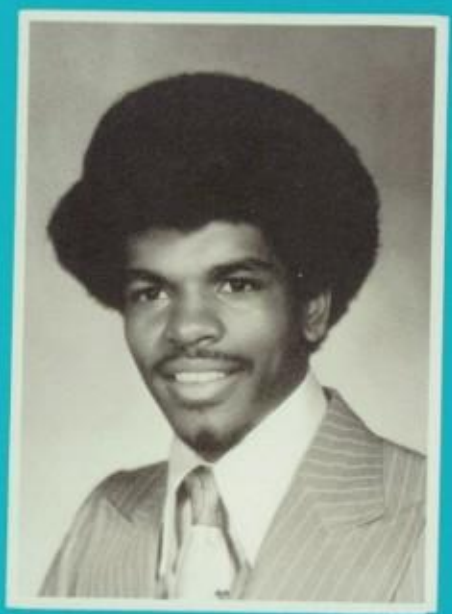
Willie Crawford

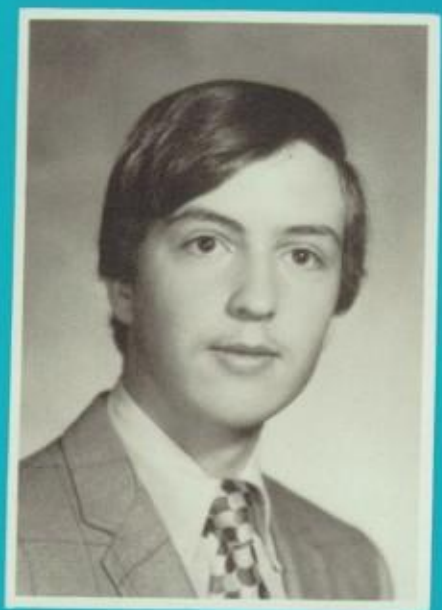
James Crew

John Crew

Christle Crumpler

Marilyn Crumpler

Alton Cunningham

Laura Dauber

Carl Davis

Dwayne Davis

Gail Davis

Gary Davis

Glenn Davis

Michael Degraphenred

Patrick Dickerson

Kevin Dill

Miles Doss

Barbara Doyle

Charles Driggins

Monique Driggins

Sharon Drulyk

Coleen Emmens

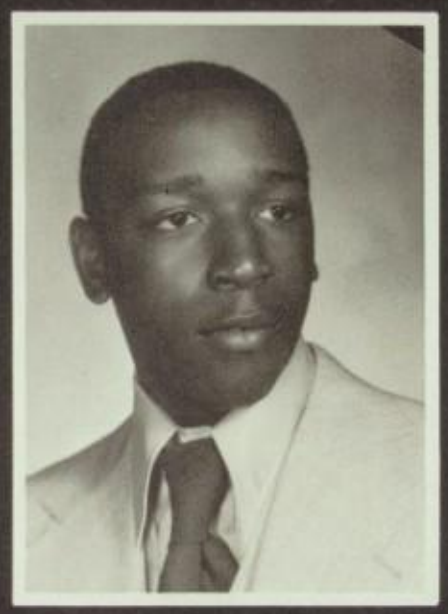

Gregory Edwards

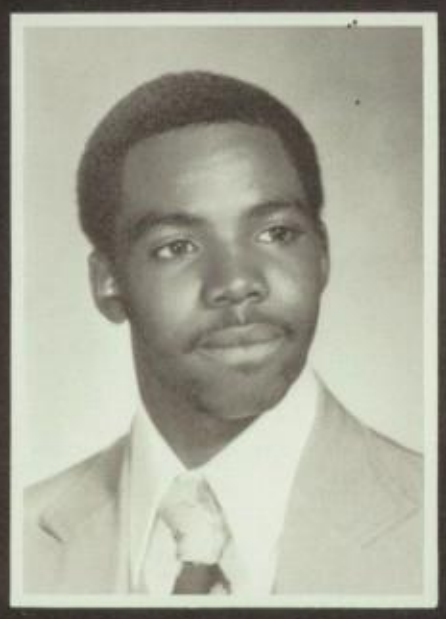

Todd Duncan

Sherry Dukes

Donna Evans

Jennine Evans

Kimberley Evans

Sandra Evans

Freda Ferguson

Donna Ferguson

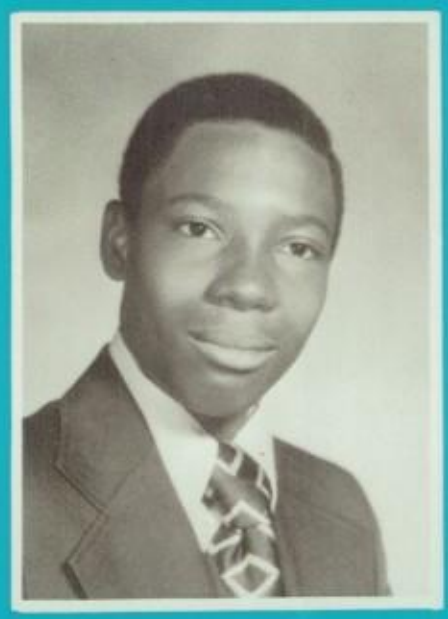
Michael Ferguson

Barbara Fisher

James Foote

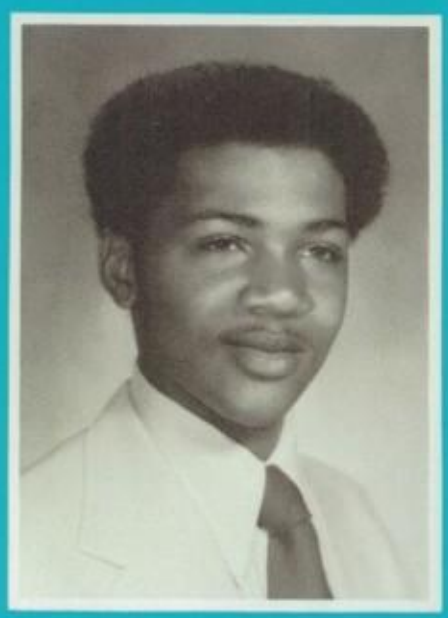
Dale Flood

Anita Flood

Angelique Fladger

Tara Fontaine

Maria Fontenot

Roxanne Ford

Arthur Franklin

May Frisby

Ruth Frisby

Annie Fuller

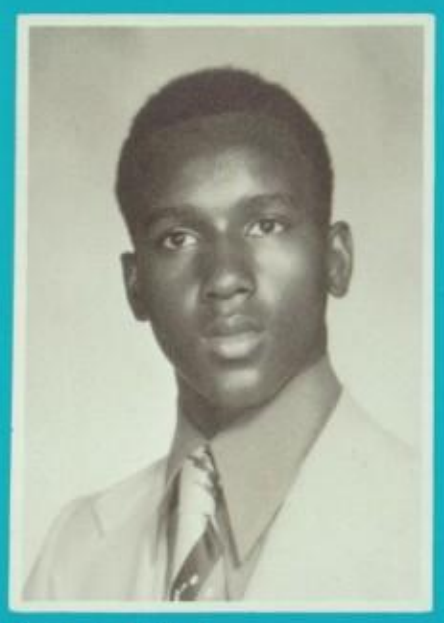
Darrel Fuller

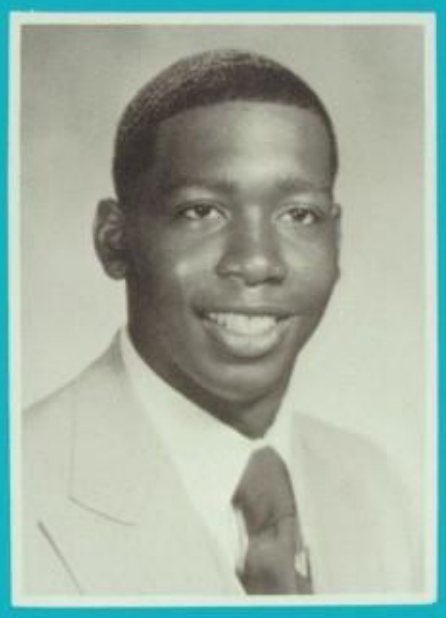
Elwood Gardner

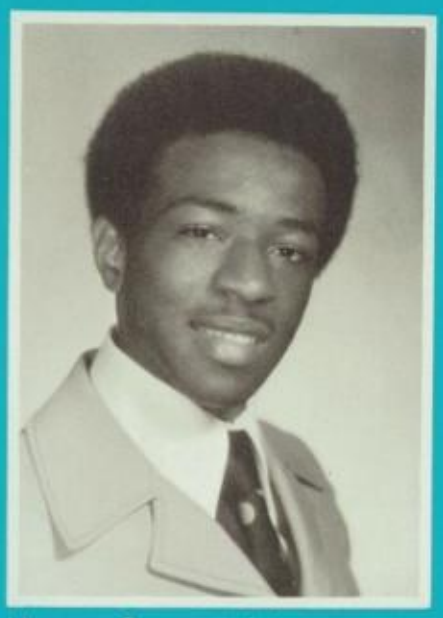
Henry Genwright

Lloyd Gilfillian

Johnna Gilmore

Earlnora Gordon

Marcelle Gordy

Sandra Grasty

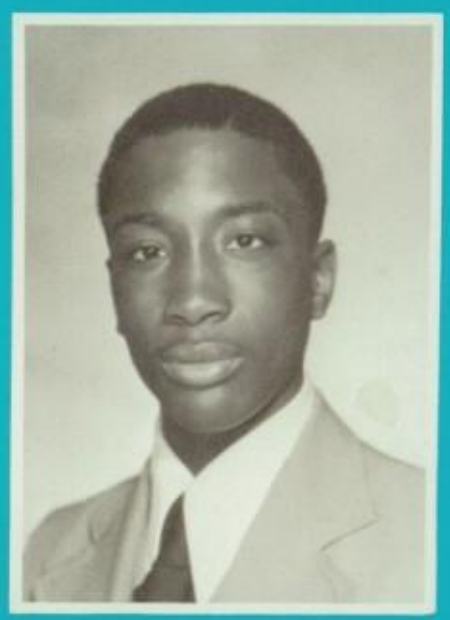
Kent Graves

Yvonne Gray

Ivan Grayson

Carroll Green

Ronald Guy

Dolly Hair

Mary Hamilton

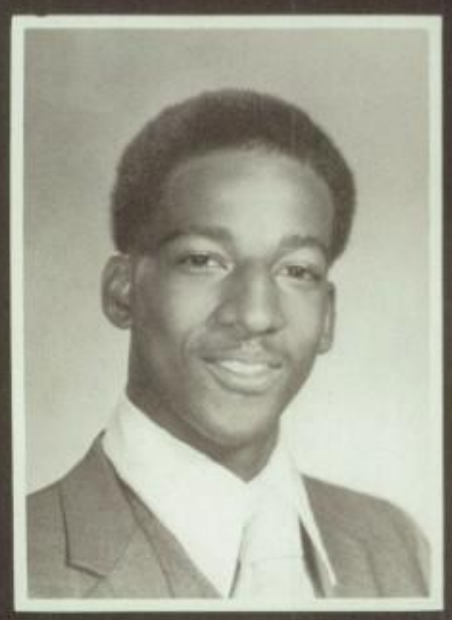

Kenneth Hammond

Darryl Hardy

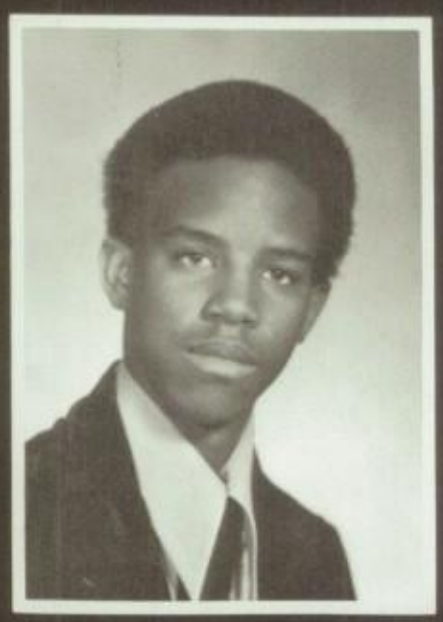

Raymond Harmon

Byron Harris

Alonzo Haynes

Jacqueline Haynes

Roxanna Hicks

Wynona Hilton

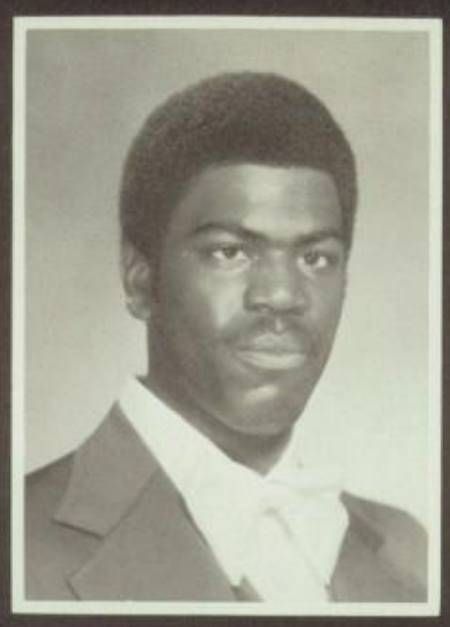

Eddie Hinton

Stephen Hitch

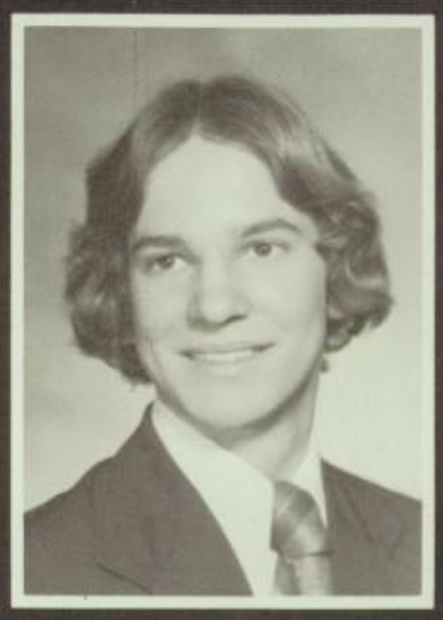

Jack Horzempa

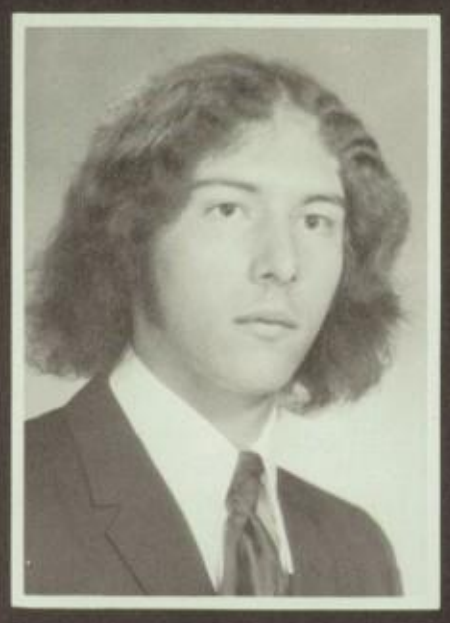

David Horn

Catherine Hopson

Oscar Hoover

Angela Hubert

Sheri Hughes

Deborah Hunt

Rhonda Hunter

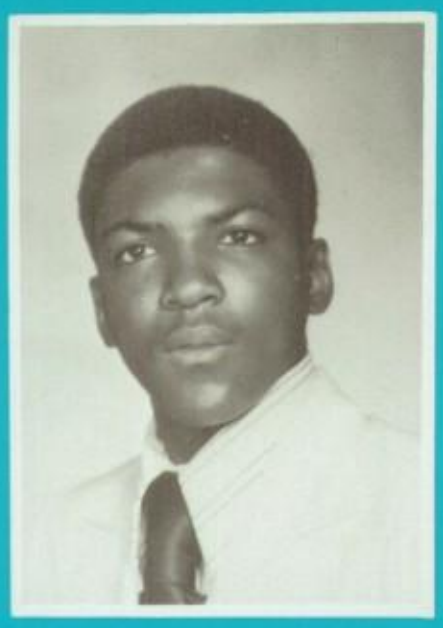

Phillip Hutchins

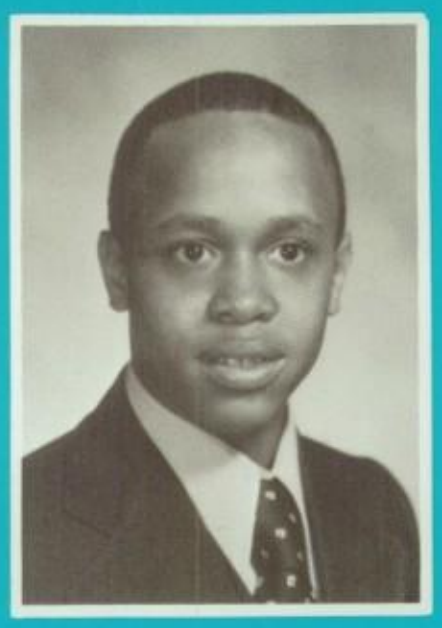

Albert Idlette

Anna Jackson

Countess Jackson

William Jennings

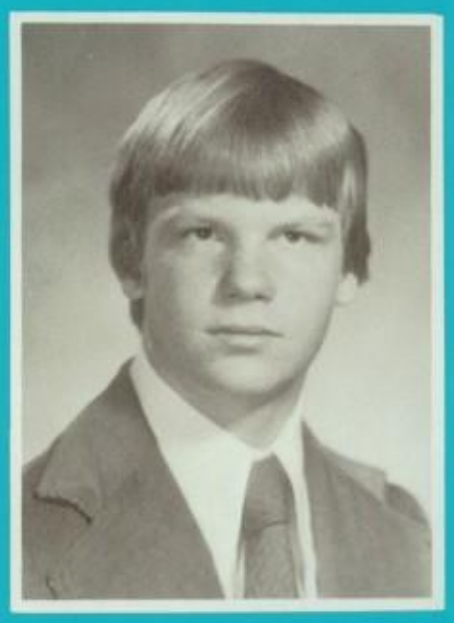

Patrick Jennings

Janalyn Jennings

Christopher Jennings

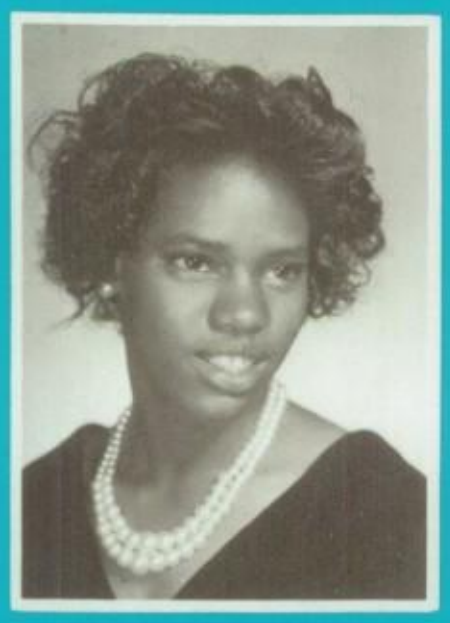

Barbara Johnson

Edward Johnson

Jennifer Johnson

Lamont Johnson

Marie Johnson

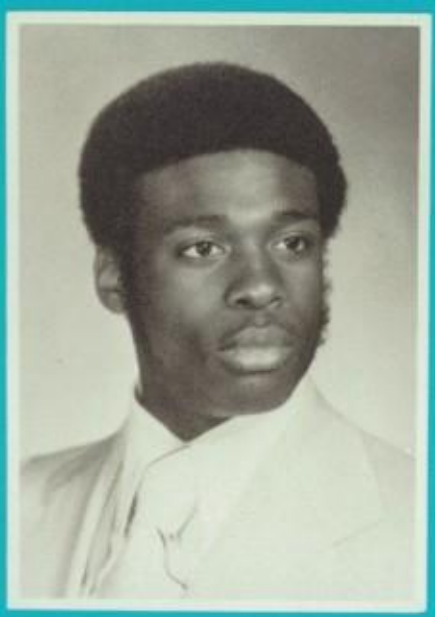

Monroe Johnson

Naomi Johnson

William Johnson

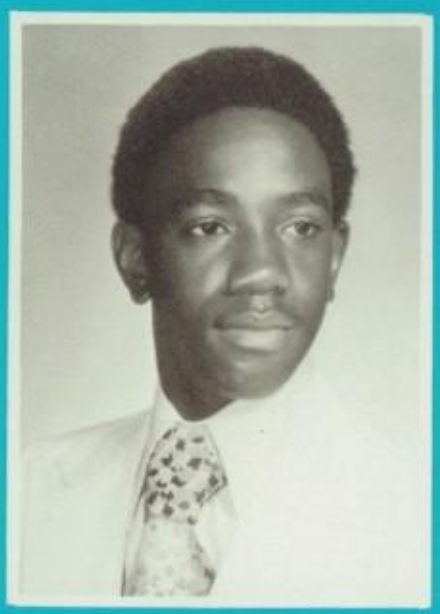

Curtis Jones

Donna Jones

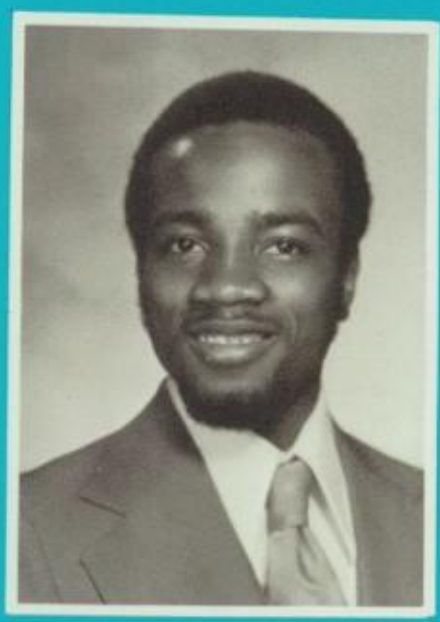

Darrel Jones

James Jones

Jackline Jones

Lisa Jones

Richard Jones

Sharon Jones

Shorell Jones

Gloria Kennerly

Larry King

Mary Klingensmith

Debra Kloepfer

Janet Kornegay

Steven Kwaszkiewicz

Sherry Lane

Marlow Laws

Stephanie Lee

Lisa Lewis

Eric Lineham

Joyce Linzey

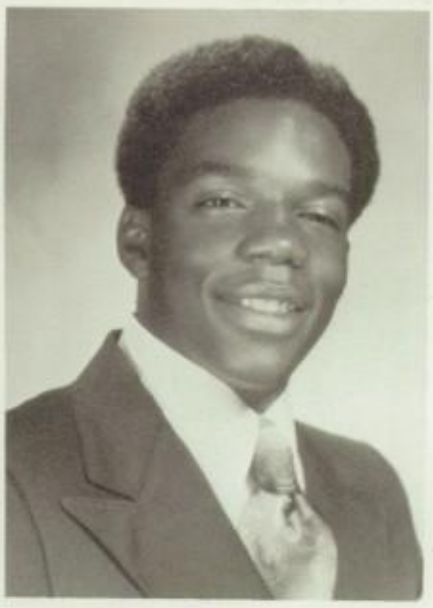

Bruce Lockett

Gloria Logan

George Lombardo

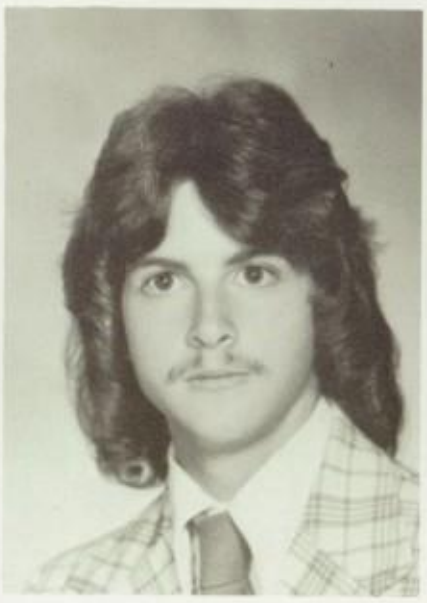

Robert Lynch

Thomas Lotman

Darcel Loper

William Long

Betty Mahoney

Cassandra Malloy

Katherine Malveaux

Carmen Mason

Tina Matthews

Verna McClairen

David McClarin

Eleanor McClarin

Timothy McGilberry

Jeffrey McFarland

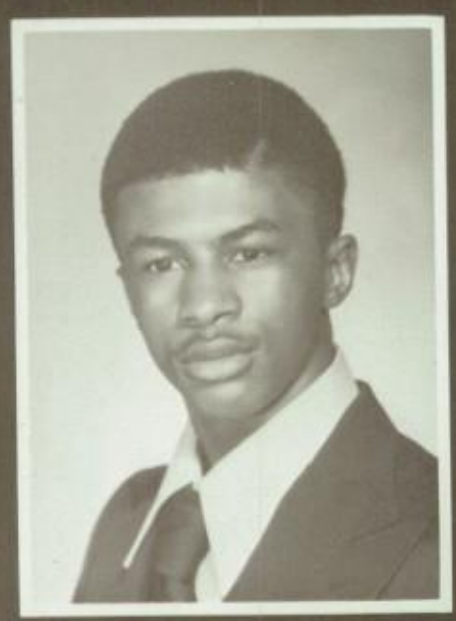

Dempsey McCready

Velma McCommons

Sharon McIntyre

Mildred McKinzie

David McNear

Derrick McNeil

Theresa McVaugh

John Michael

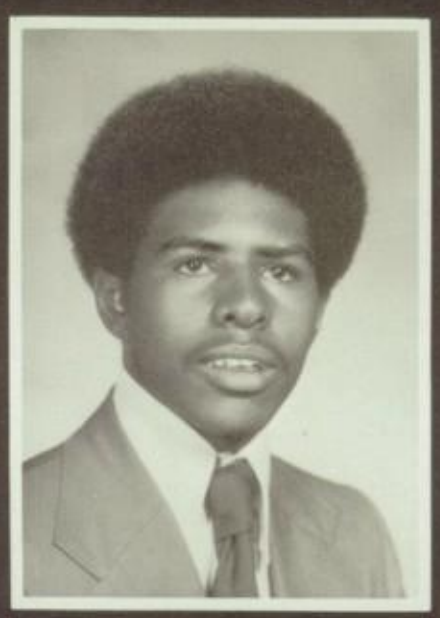

Alonzo Miller

Cheryl Miller

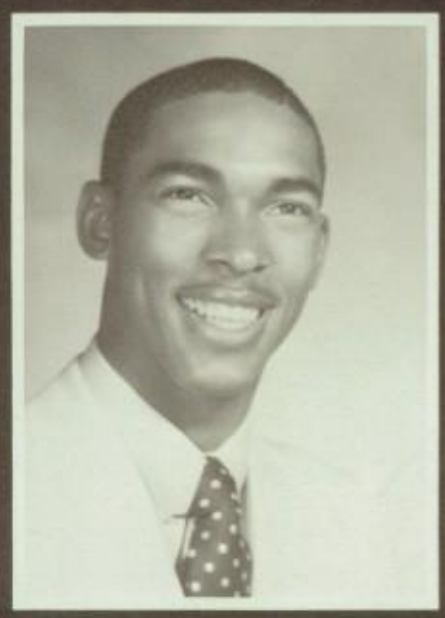

Robert Miller

Vera Mills

Joanne Mingledoff

Tina Montgomery

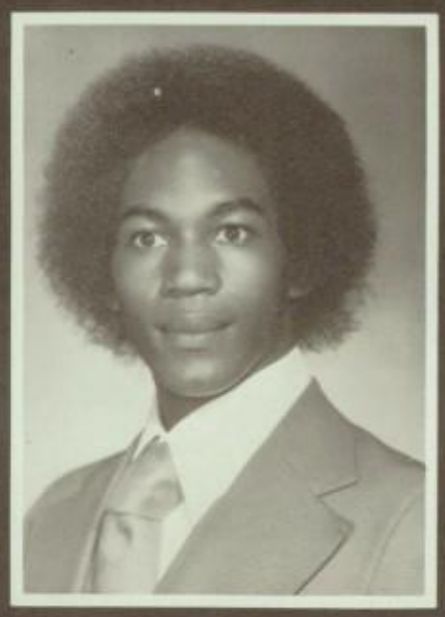

Garry Moore

Carole Morgan

Jamecin Morgan

James Morgan

Pamela Moore

John Moses

Rita Moss

Bryant Murray

Larry Murzyn

Theresa Myers

Henrietta Nance

Calvin Nelson

Yvette Nichols

Keith Nickerson

Margaret Owen

Marcia Owens

Clifford Parker

Joseph Pasquale

Angeline Patrick

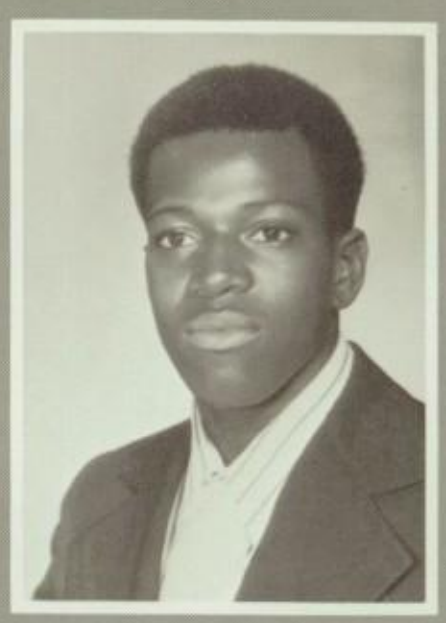

William Patrick

Harry Peppel

Kevin Payne

Gwen Payne

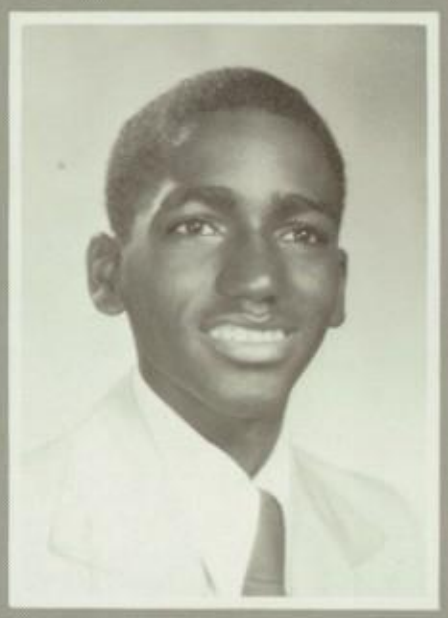

Charles Payne

Evangeline Pettiford

Angela Phillips

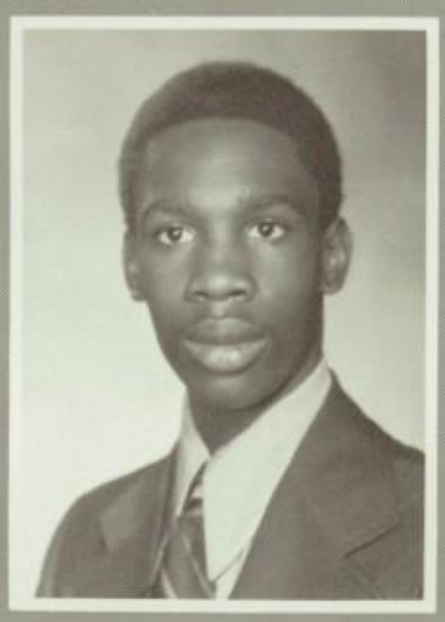

John Pinder

Darla Pittman

Darlene Pittman

Lisa Pitts

Darlene Poole

Anthony Potter

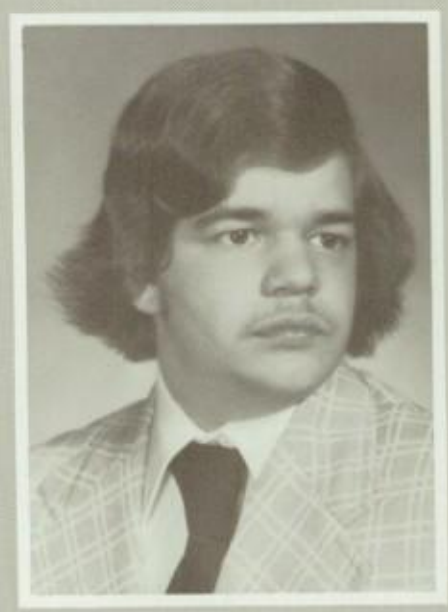

Daniel Powell

Thomas Potts

Georgiann Potter

Gordon Potter

Christine Pratt

Charles Price

Darlene Price

Herman Price

Patrice Pryor

Cynthia Purvis

Bryon Pyatt

Gary Queen

Grace Queen

Linda Raines

Pamela Rainey

Denise Randolph

Anne Rash

Robert Ravert

Derric Raymond

Kevin Raymond

Diana Reczek

Richard Reed

Amelia Richardson

Brian Richardson

Sonya Riggs

Selena Ricks

James Richardson

Darla Richardson

Franklin Riley

Yolanda Ringgold

Joseph Rivera

Kenneth Robertson

Darryl Robinson

Micheal Robinson

Tina Robinson

Stefan Roots

Crystal Rykard

Lisa Samans

James Samuels

Diane Schaeffer

Michelle Seeney

Felicia Sellers

Roger Sewell

Robert Shaffer

John Shamburger

Crystal Shavers

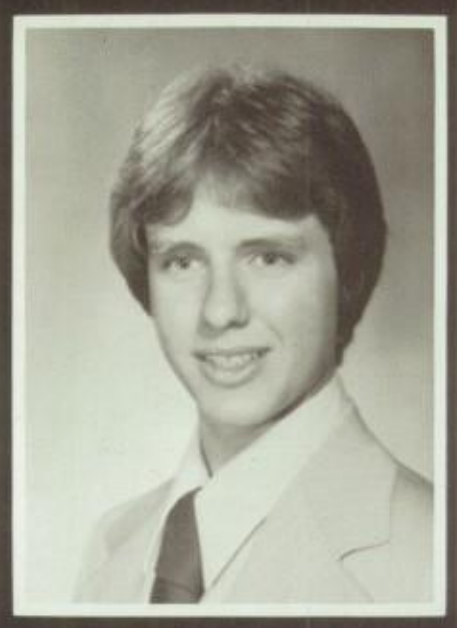

Joseph Shonk

Angela Showell

Nancy Silvestri

Ruth Shuman

Dorothea Showell

Crystal Showell

Rhoda Simms

Donna Smalling

Cynthia Smith

Earl Smith

Juanita Smith

Lorraine Stanford

Terrance Stamps

Bernadette Stewart

Augartha Stone

Ralph Stroud

Eliot Swain

Leslie Tate

Dwayne Taylor

Bette Thomas

Darlene Thomas

Tracy Thomas

Todd Thompkins

Kevin Thompson

Patty Thorpe

Kevin Tilghman

Brenda Tiller

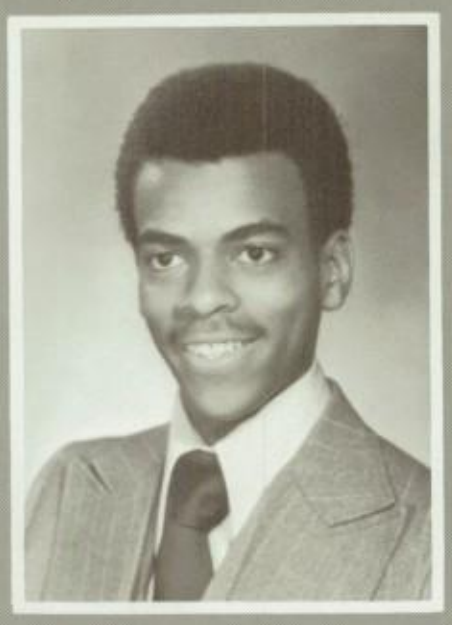

Darrell Tiller

Shawn Toler

Crystal Townes

Brenda Tucker

Michael Tucker

Gale Tull

Deatrice Turner

Larry Turner

Kevin Tyler

Glen Tyson

Veronica Vandergrift

Janet Walton

Elgie Walker

Sheila Walls

Anthony Wadley

Jacqueline Ward

Gregg Warner

Lorraine Washington

William Waters

Wayne Wells

Daemone Wesley

James Whitaker

Chen Ming White

Alisa Williams

Anthony Whitley

Sheila White

Orrin White

Janet Williams

Jeffrey Williams

Lamona Williams

Sharon Williams

Vanessa Williams

Carla Willis

Jean Willis

Anthony Wilson

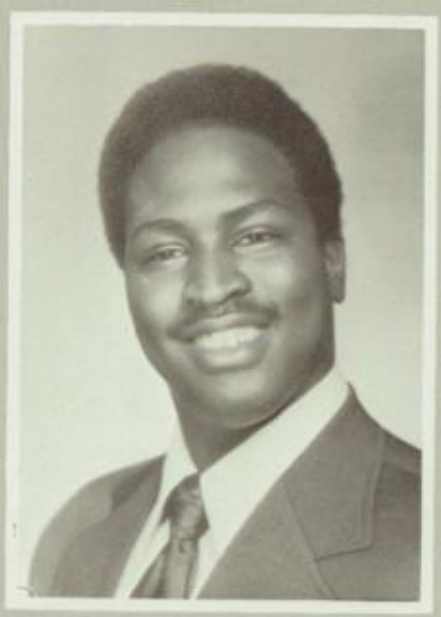

Edward Wilson

Priscilla Wilson

Roxanne Wilson

Rogerlin Winston

Abigail Workman

LaVerne Womack

Stephanie Womack

Thomas Womack

David Wright

Delores Wright

Stewart Yates

Byron Young

Carolyn Young

Paul Zoladkiewicz

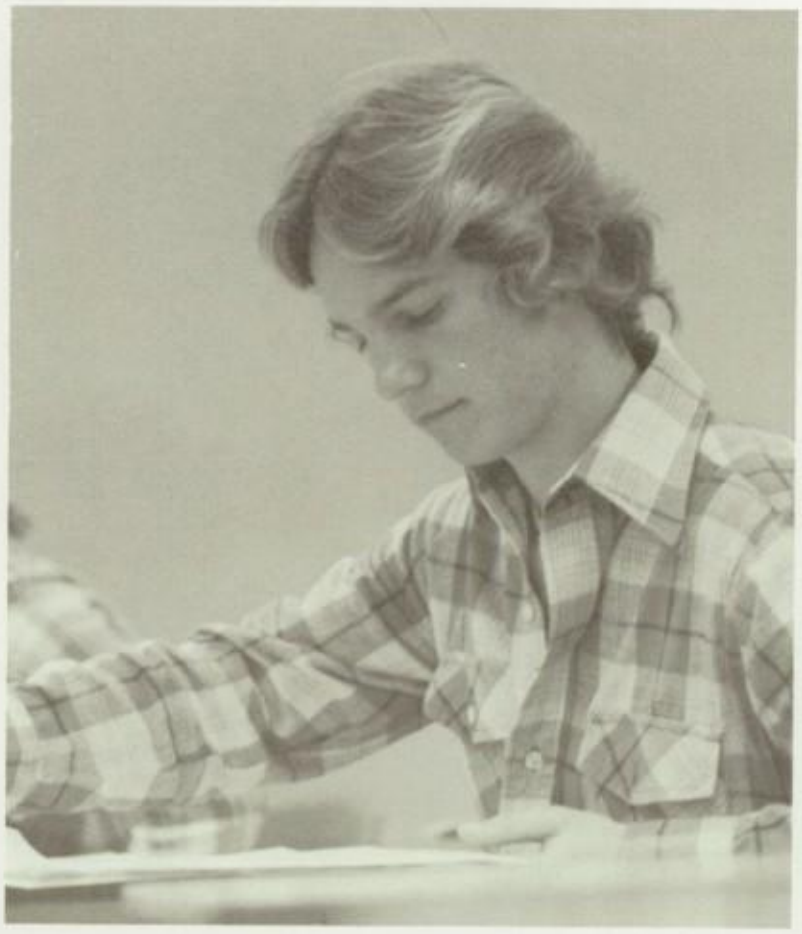

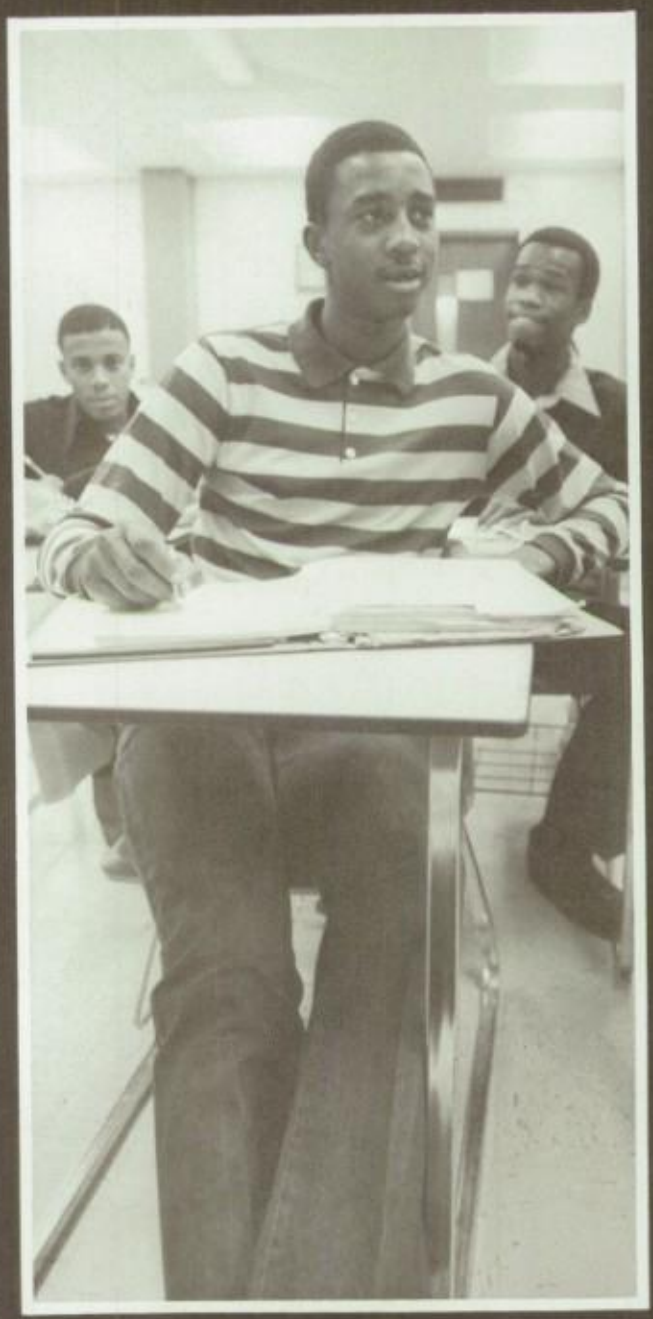

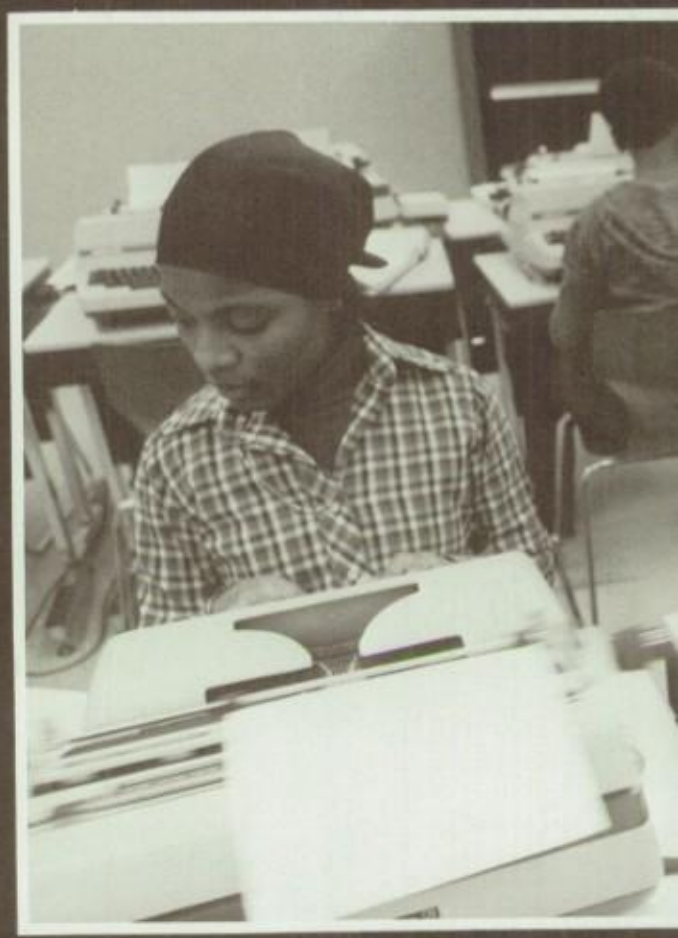

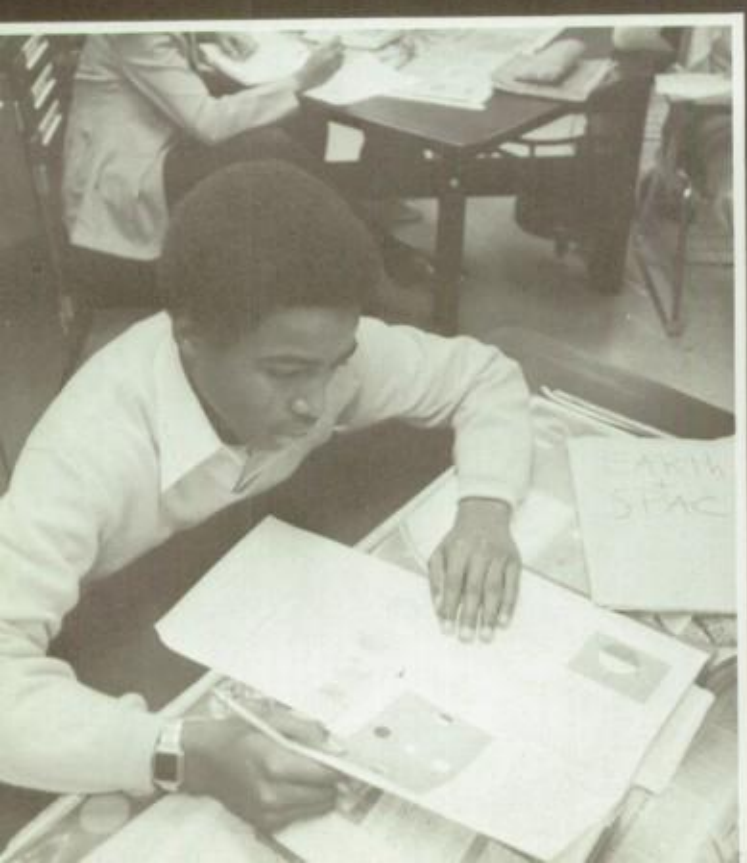

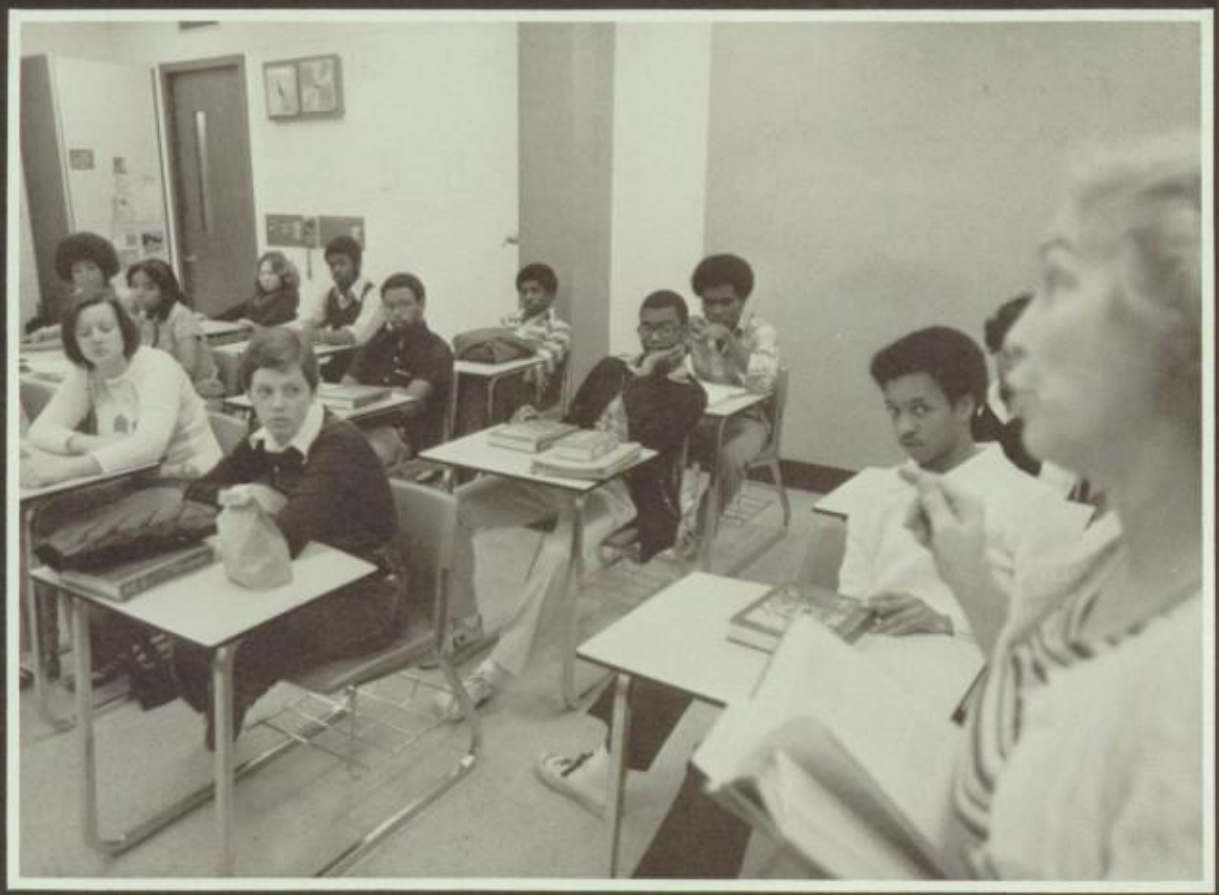

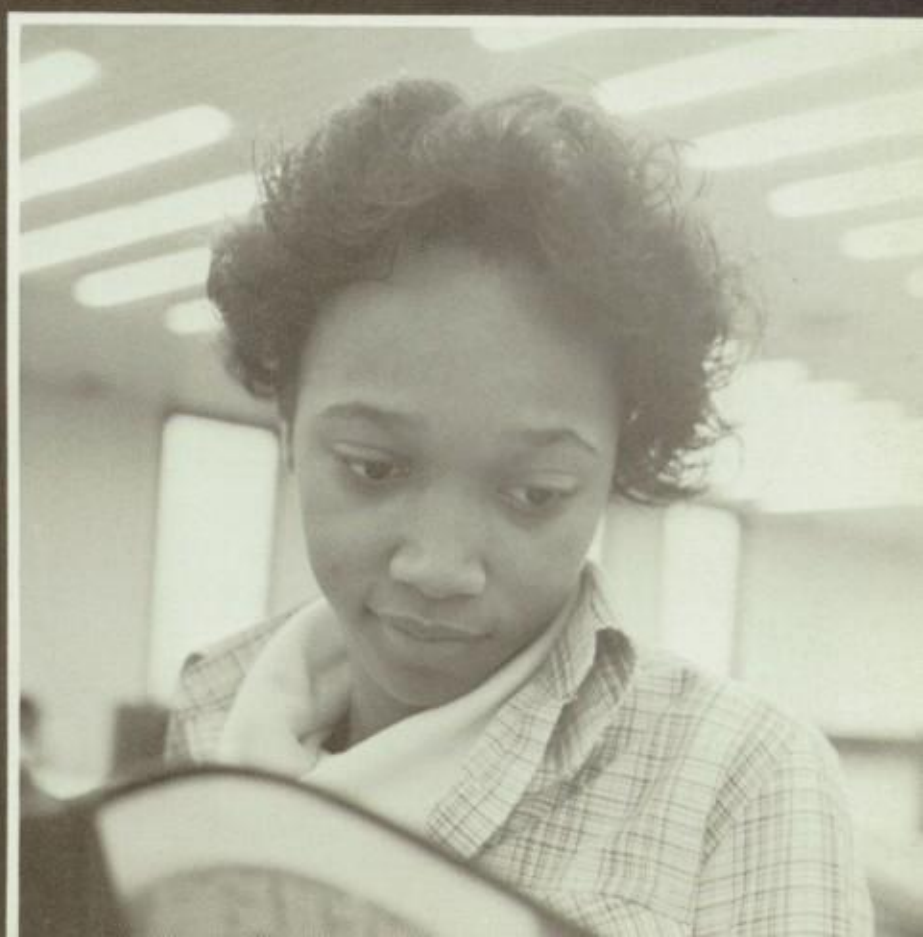

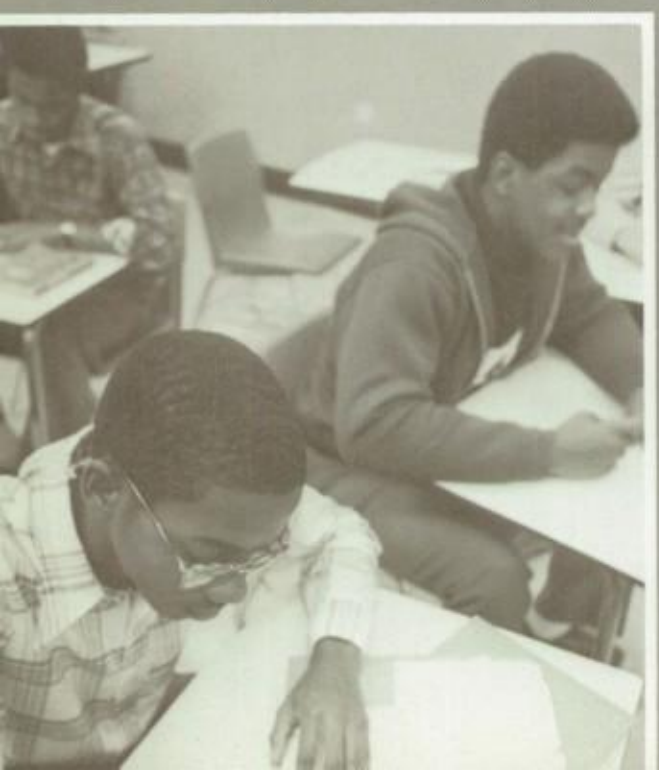

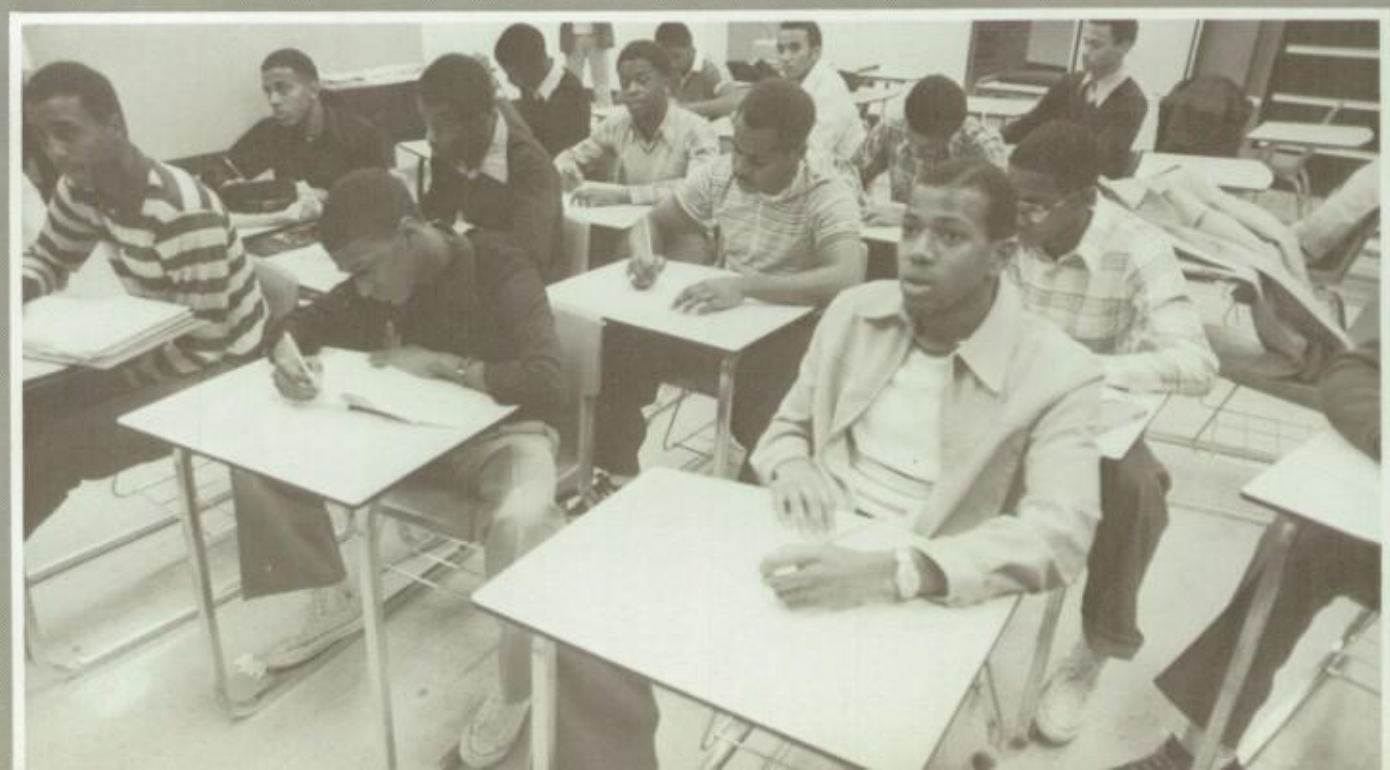

ENGLAND

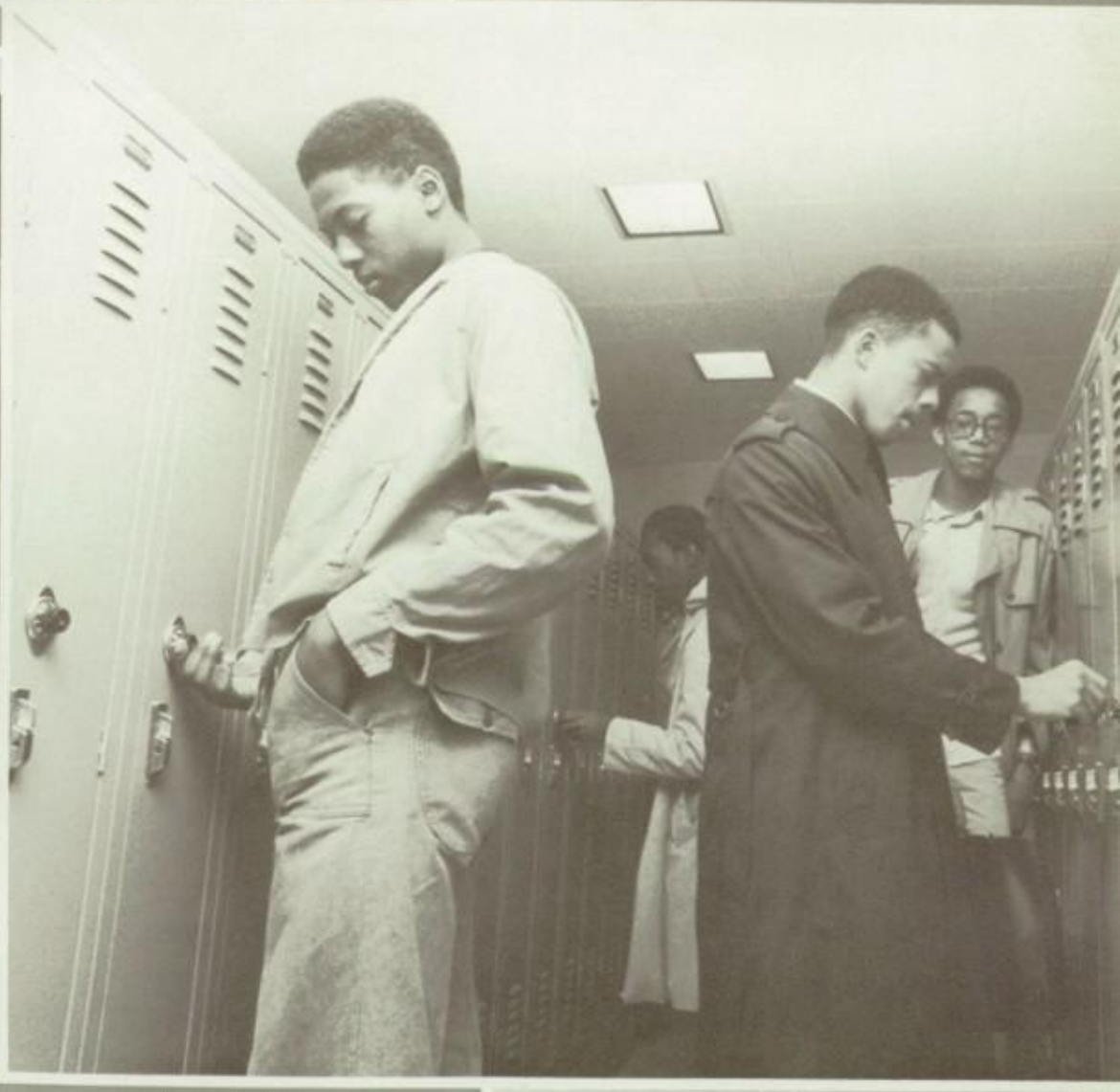

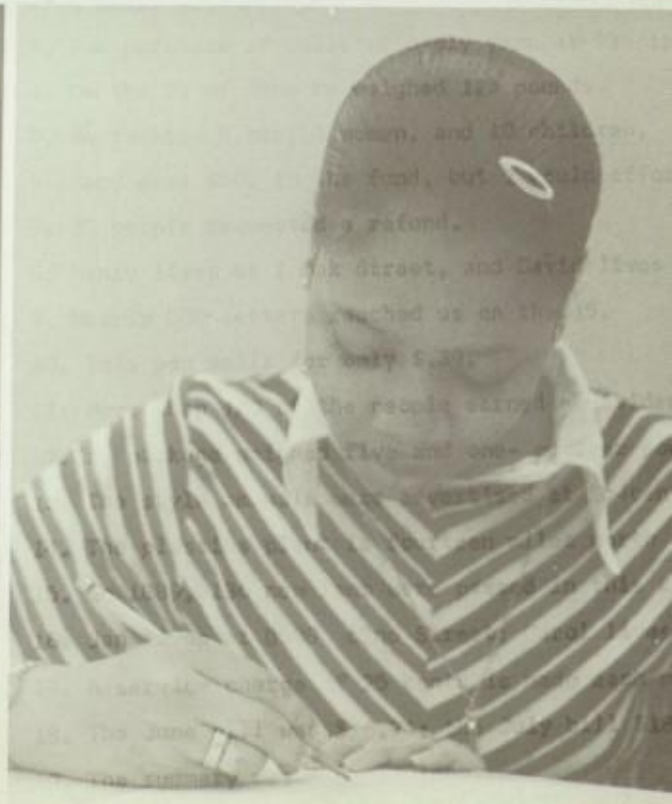

Maurice
105 lbs

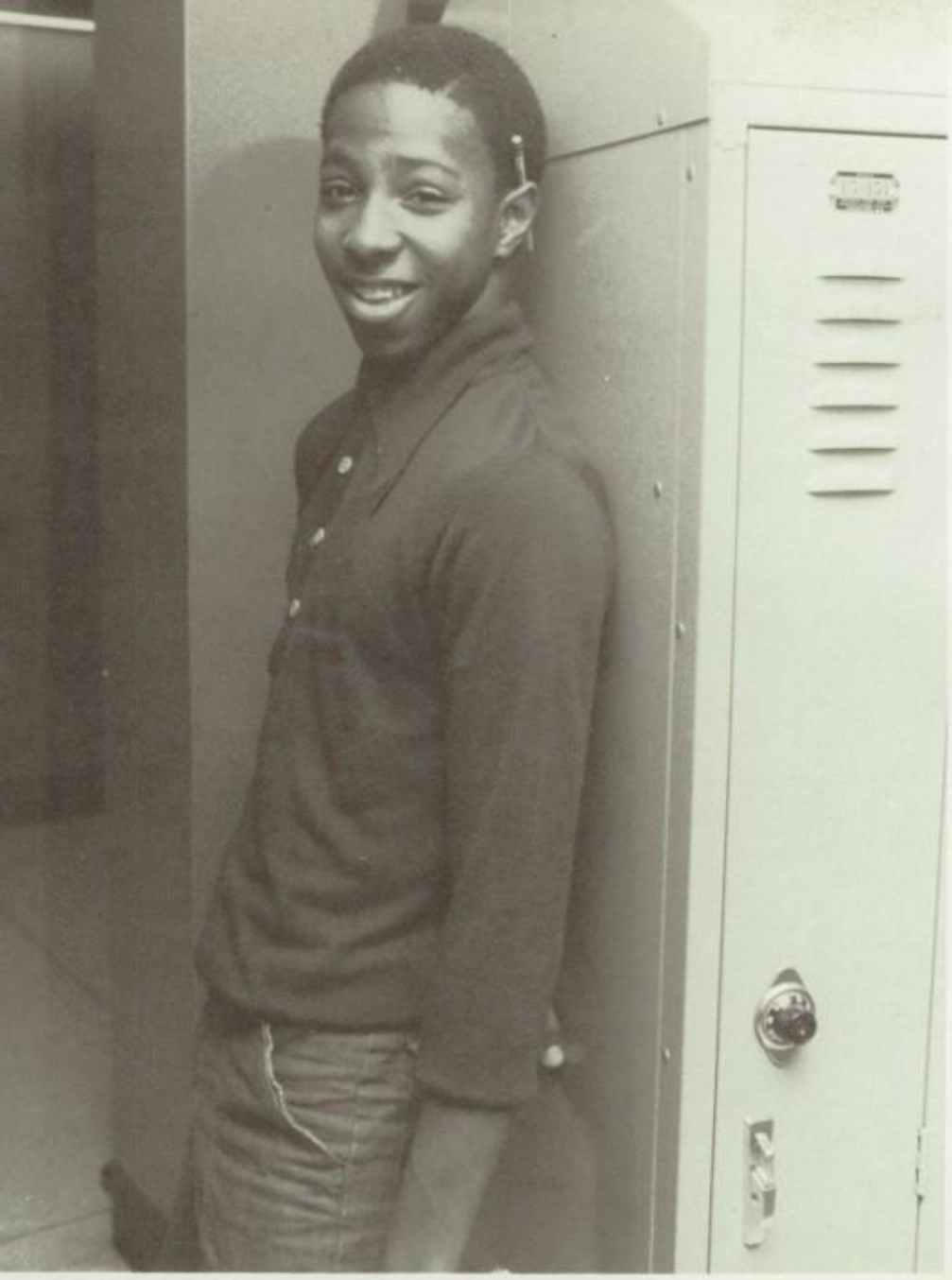

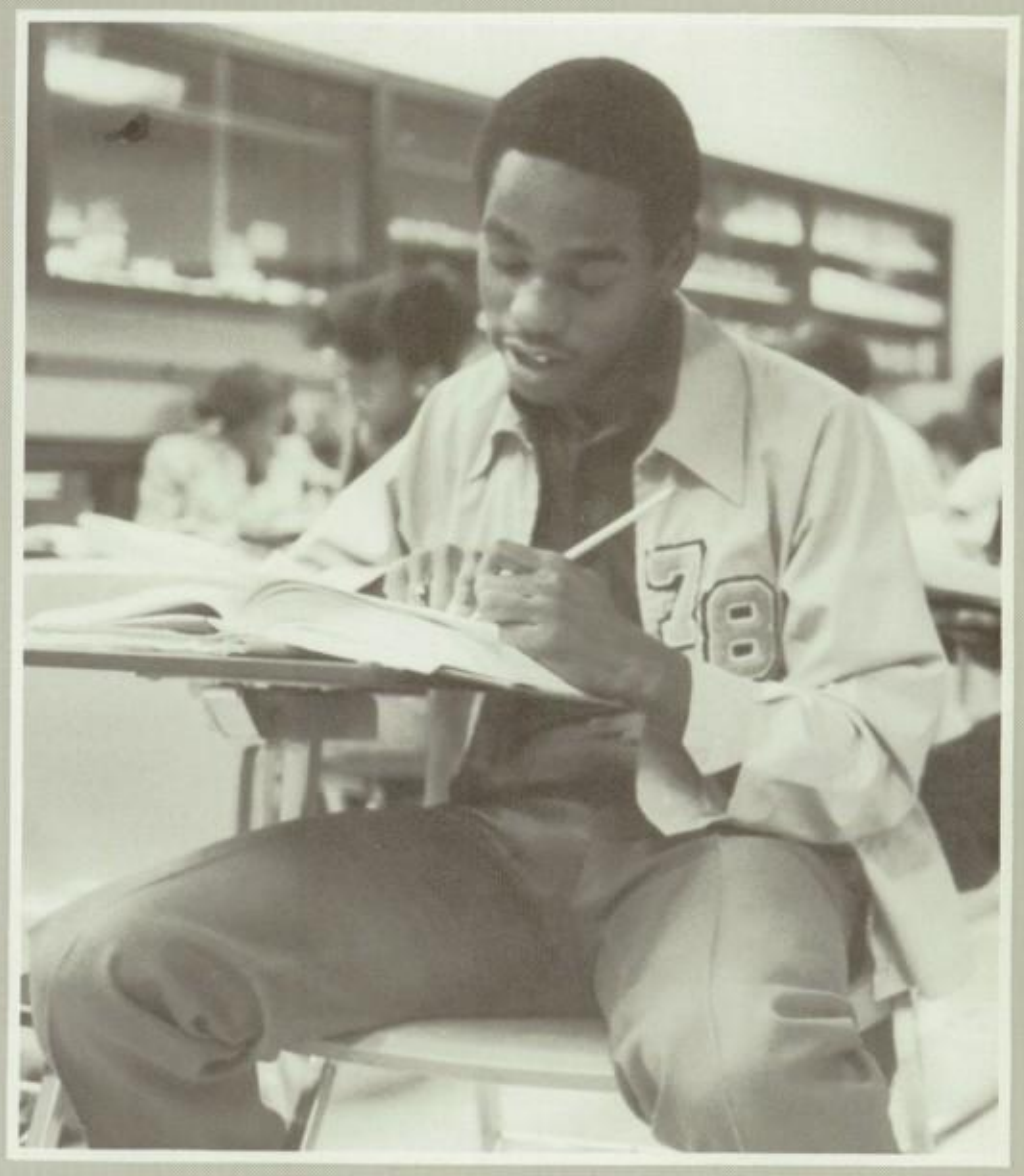
78

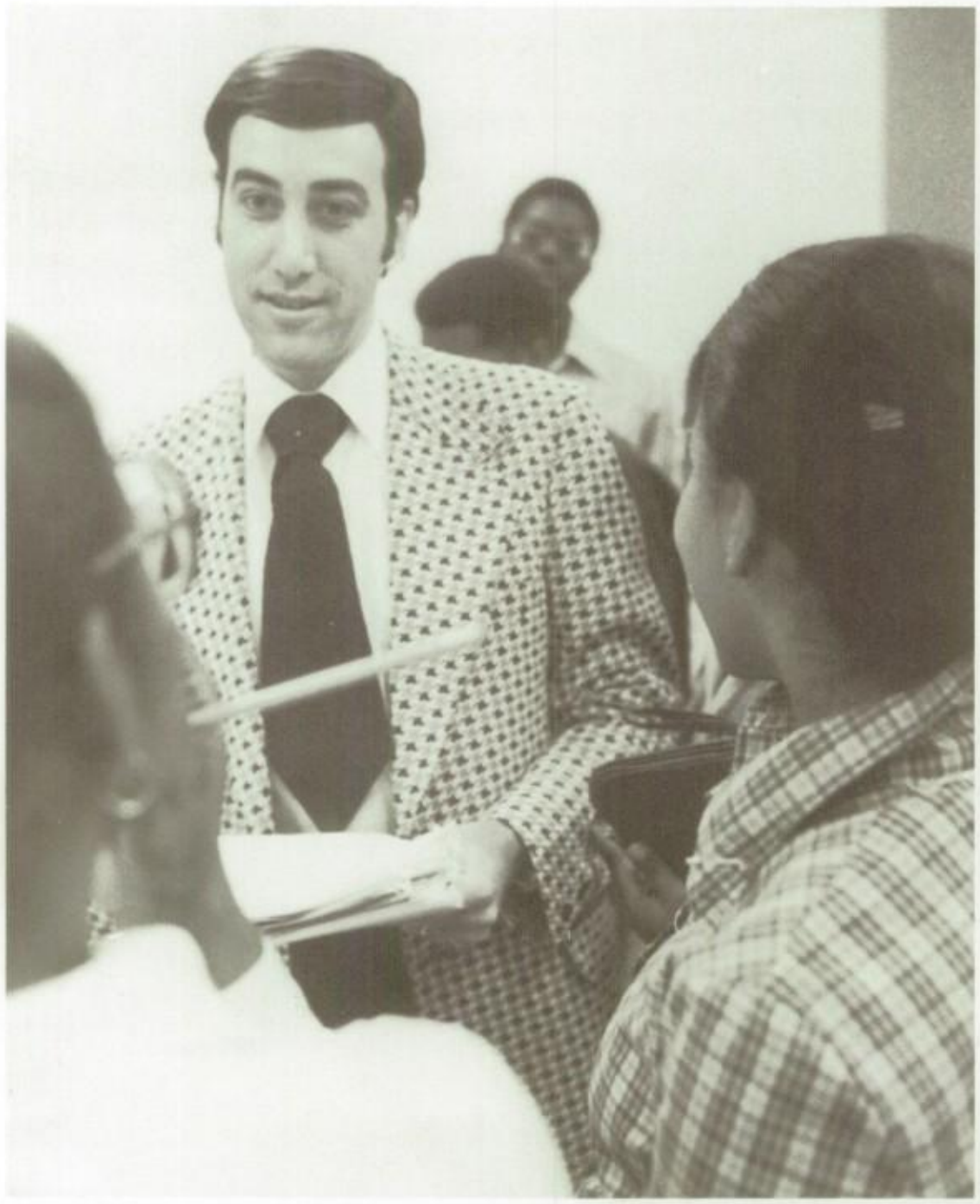

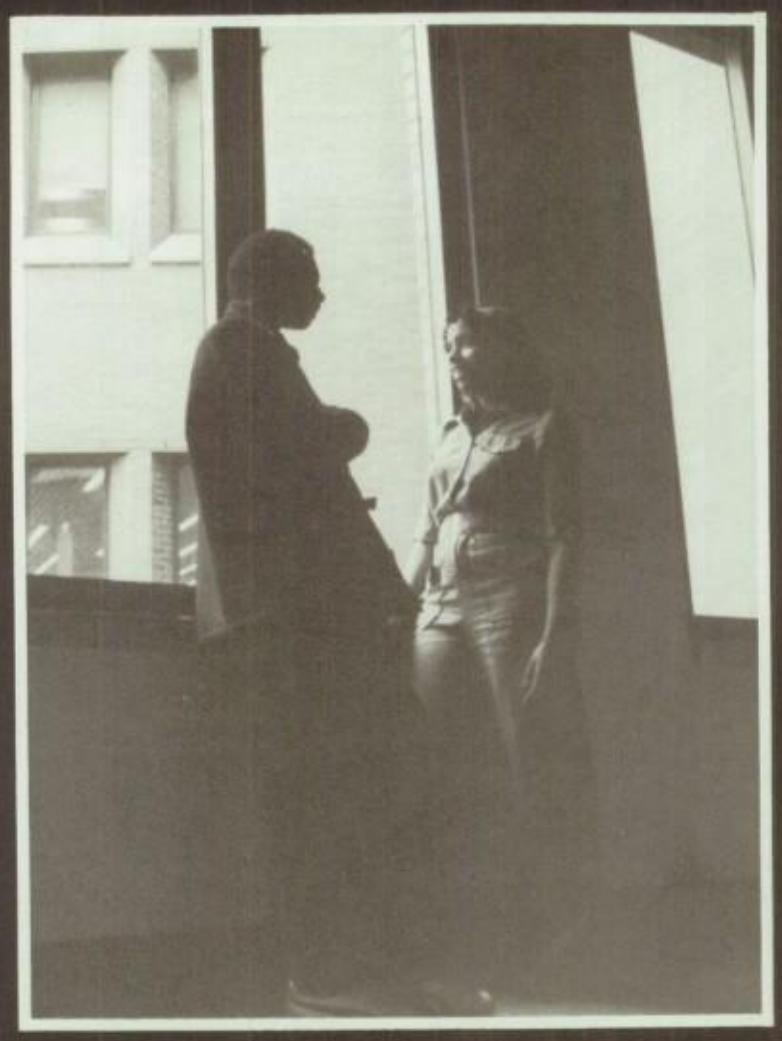

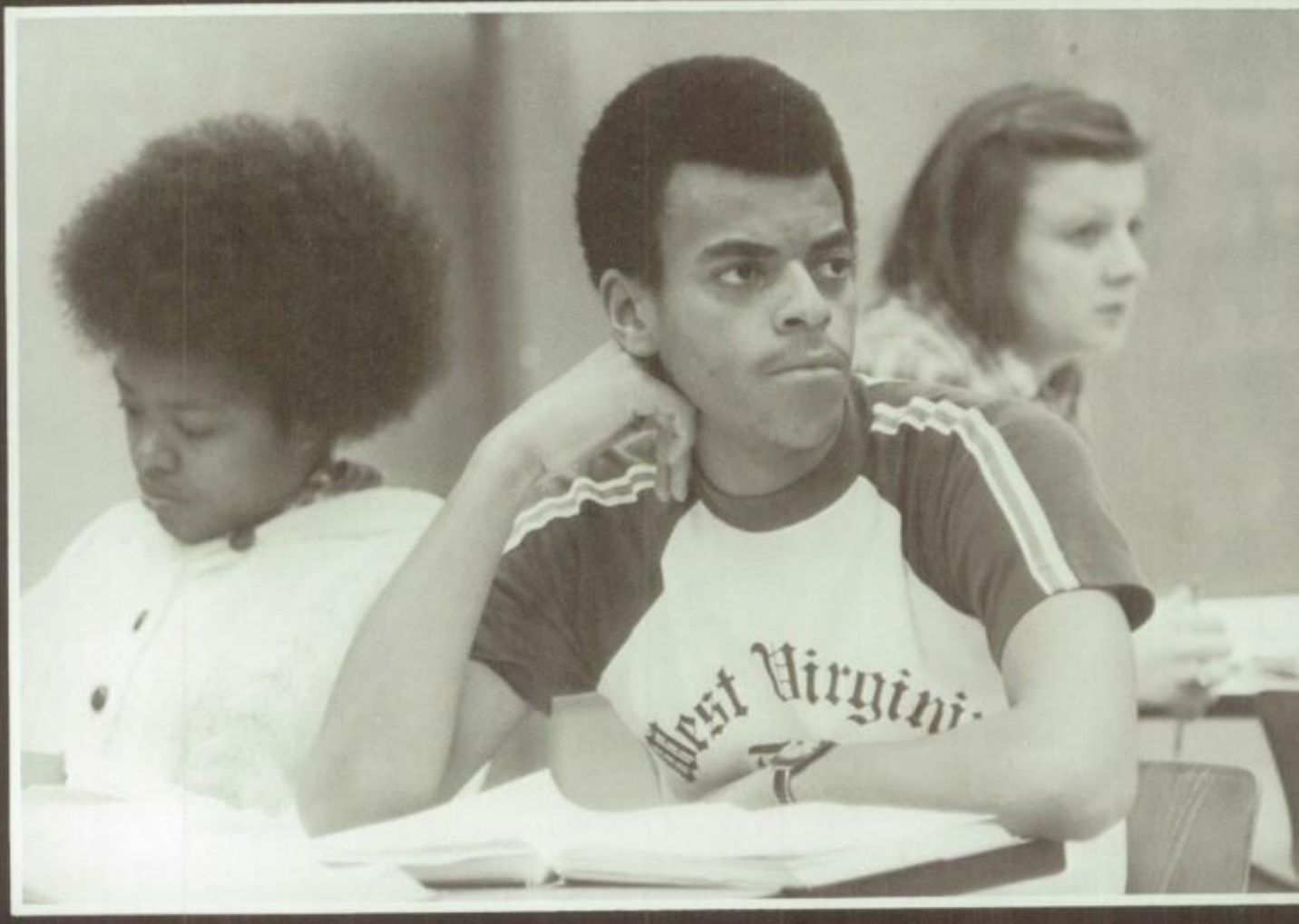
West Virgini-

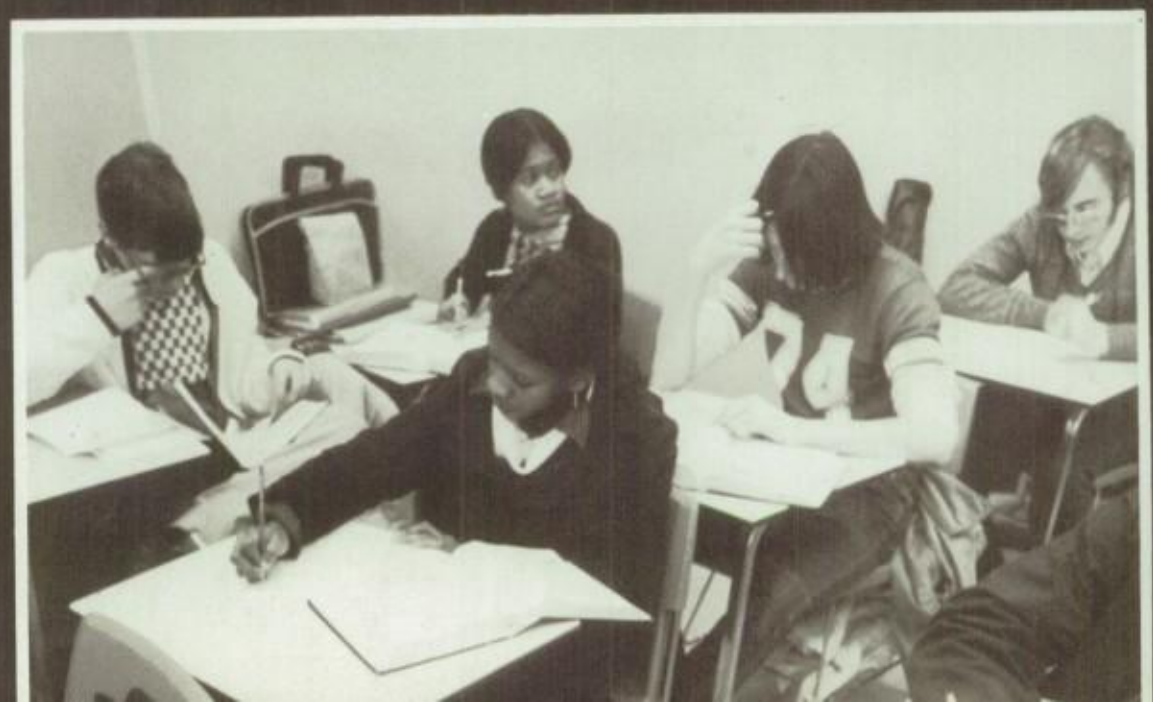

Craig Alston

Aretha Bates

Arthur Bean

Steven Beard

Donna L. Black

Dency Box

Milton Brannon

Ursula Brown

Robin M. Cheers

Kathy Curry

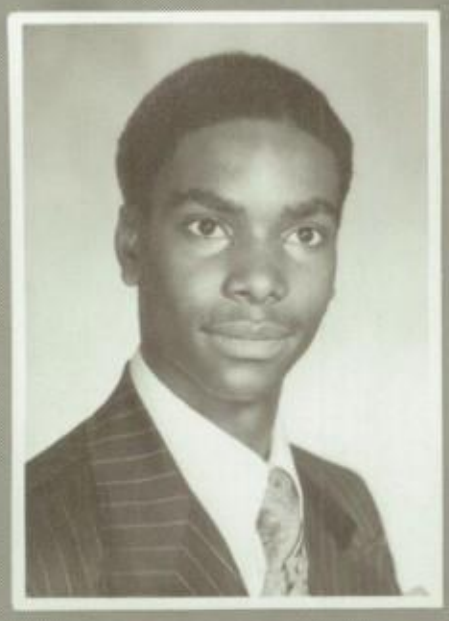

Eric R. Daniels

Jennifer G. Foster

Winifred Garland

Khadija A. Garrett

John Gomer

Sylvia Handy

Janet Harper

George Howie

Juliet Johnson

Paula V. Johnson

Lency Lewis

Douglas McDonald

Harold A. McNair

Lorraine Mengledoff

Clayton F. Morton

Bernard Parker

Kennard Pierce

Harrison H. Potts

Gilbert G. Purnell

Donna M. Reed

Valencia Rochester

Mona Samuels

Iris Sanzhec

Marcella Sanders

Felicia Sellers

David Shaw

Renee V. Smith

Stephen Smith

Darlene Vicks

Robert Tucker

Alexander Thomas

Arlene Stanford

Darrel J. Wilford

Janice Williams

CLASS
Chester
C.H.S.
CHESTER
players
honors
Fine Arts Festival
All-Stars
Kiwanis Club
The Prodigal
Sister
Valentine's Day
BULLETIN
1978
thoughts
Students
travel
talks
high school
hoop
graduation
fashion show
school diploma.
Off broadway
Travel Outlook
Chester
to stage
musical
Prom
Candy Sales
obligations
trip
College
'77
Football
Presidents
QUEEN & KING
5/5

Chester
CLASS
players
CHESTER
Kiwanis Club
All-Stars
Chester
S.H.S.
Football
Presidents
Chester
Outlook
Travel
Students
travel
talks
BULLETIN
Memorial Day

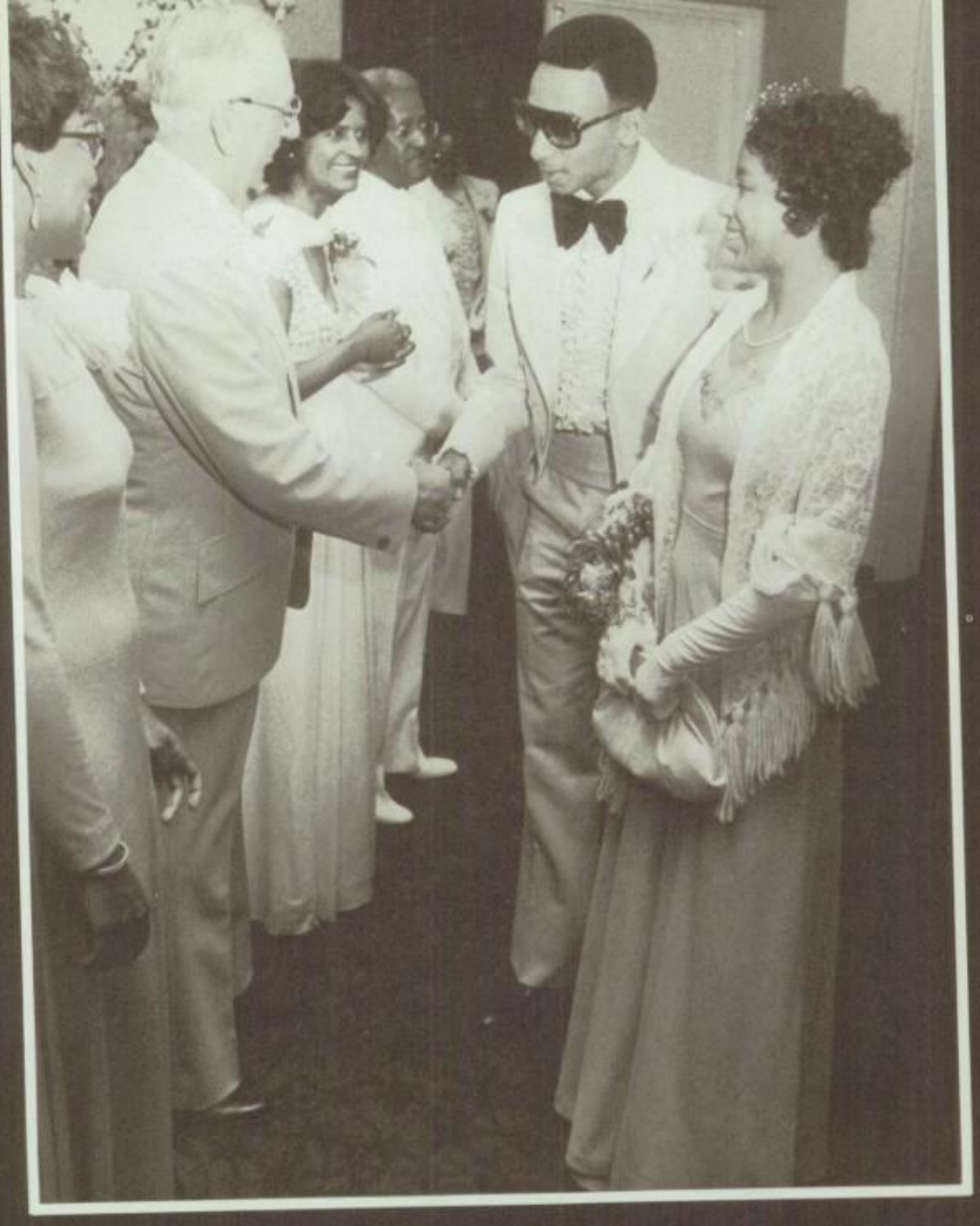

# PROM 76-77

A Personal View of the Prom

One of the most cherished and remembered events of your senior year is the senior prom. No other night has as much planning and work go into it as prom night. Adjectives like sophisticated, elegant and chic describe the dress of that special night. This one time you pull out all the "stops," no detail is too small to worry about. Is the hem too long, does the car look nice, questions like that run through everyone's mind as they count the hours, minutes and then seconds until they embark on their mystic voyage. The theme of last year's prom extravaganza was "This is It." On April 15, 1977 you were with the socialites at the Downingtown Inn in Downingtown, Pa. With Dr. Perry Johnson of WDAS and Instant Funk providing the entertainment, the prom turned into one of the "meanest!" Everybody was on the dance floor and yes, we did dance all night. The last record is played and we head for the door, hoping that life is just like the senior prom.
Kevin Wright

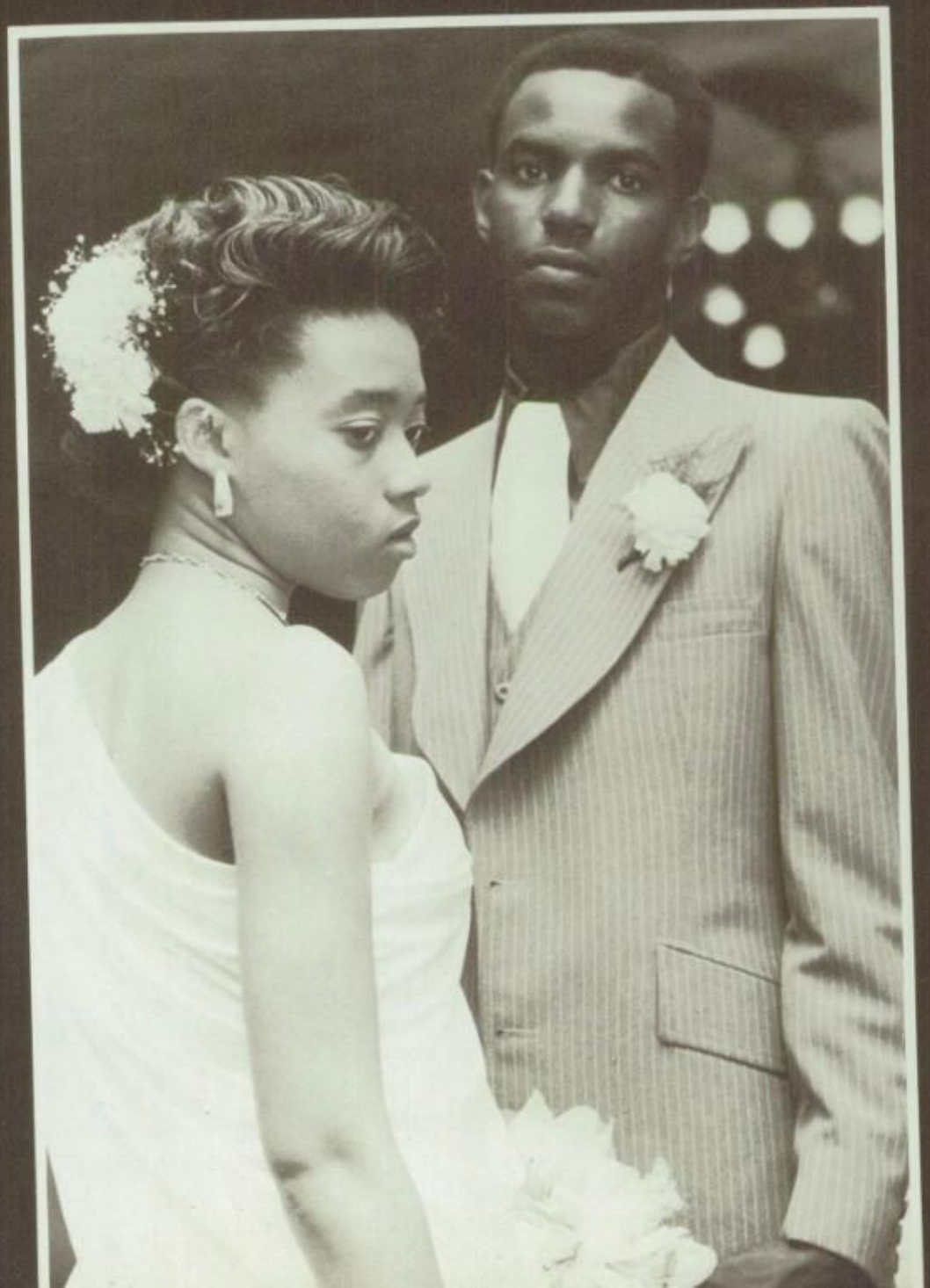

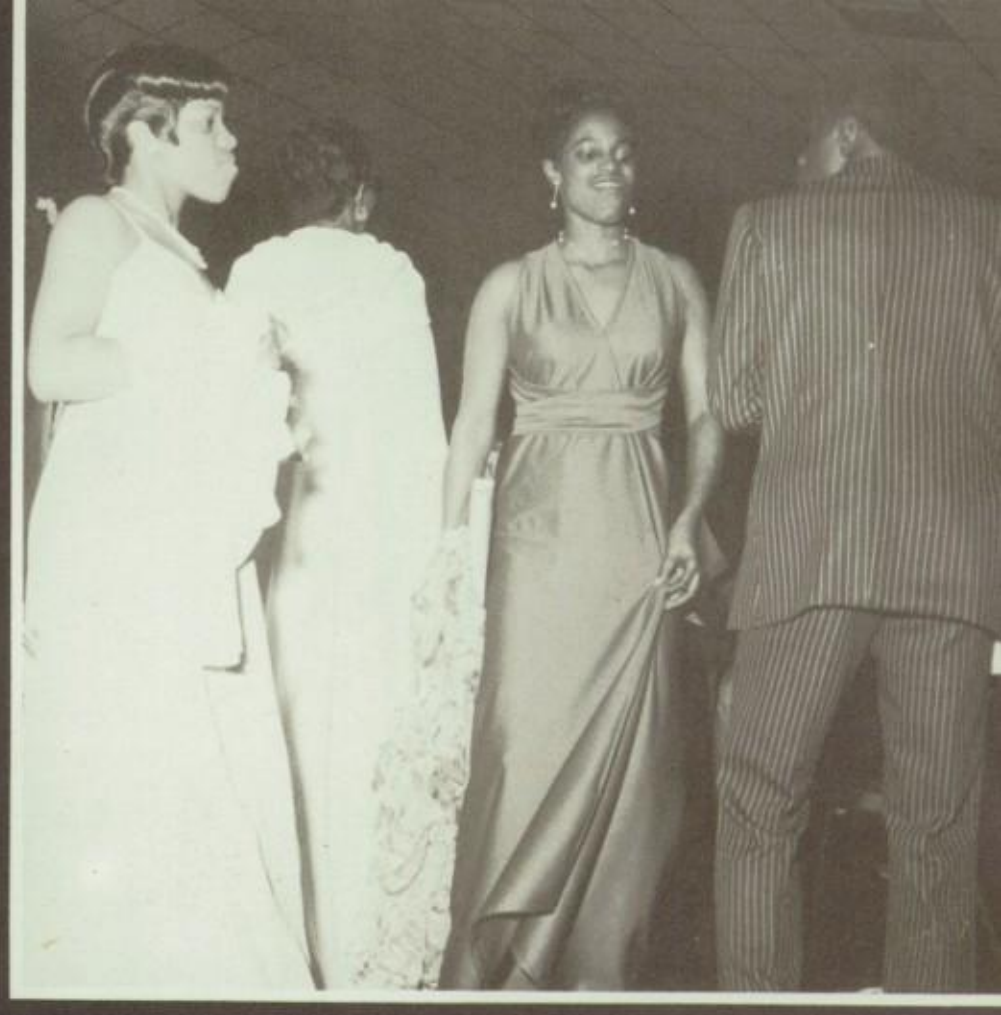

# THIS IS IT!

# PROM KING AND QUEEN

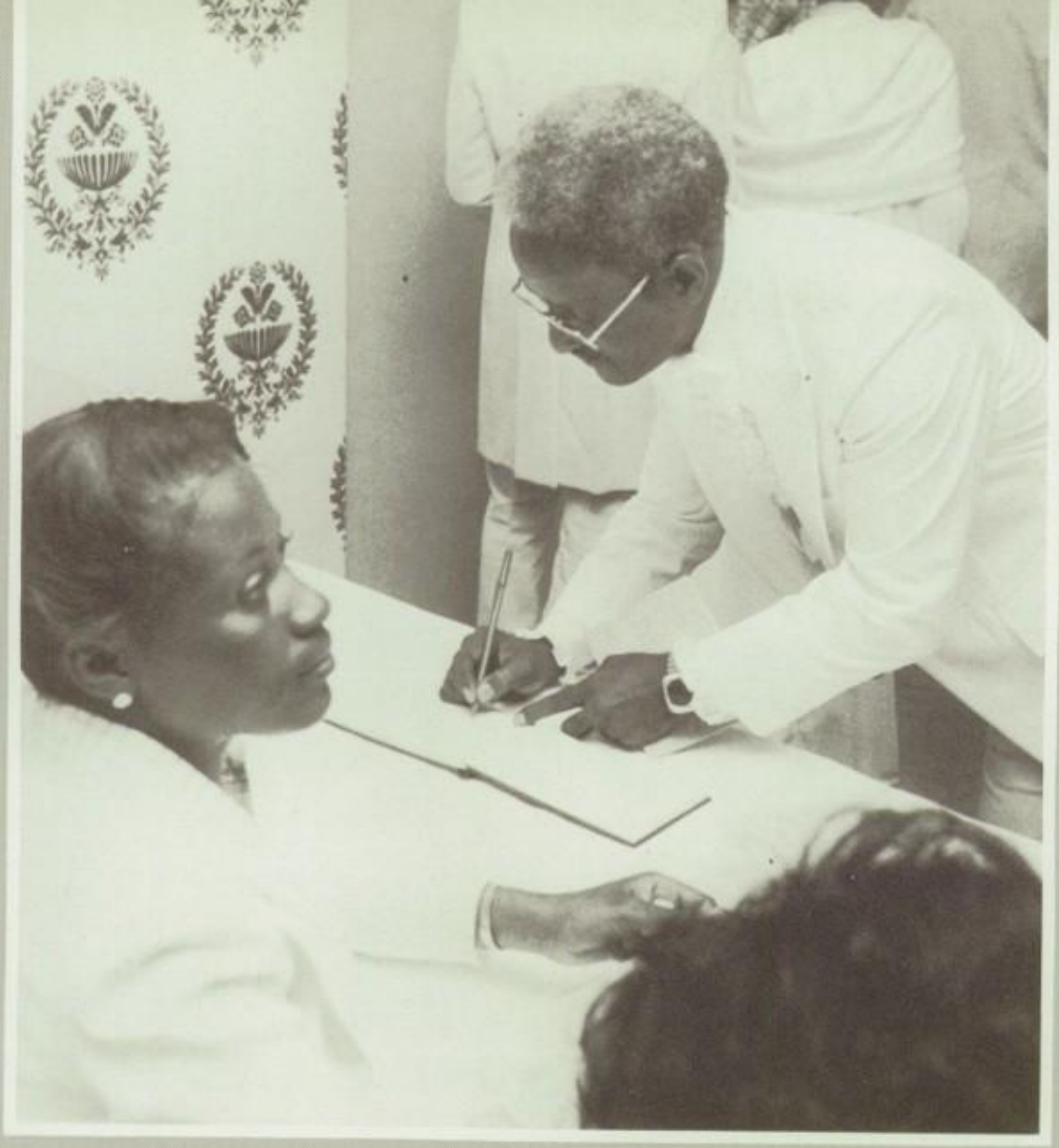

# MEMORIES

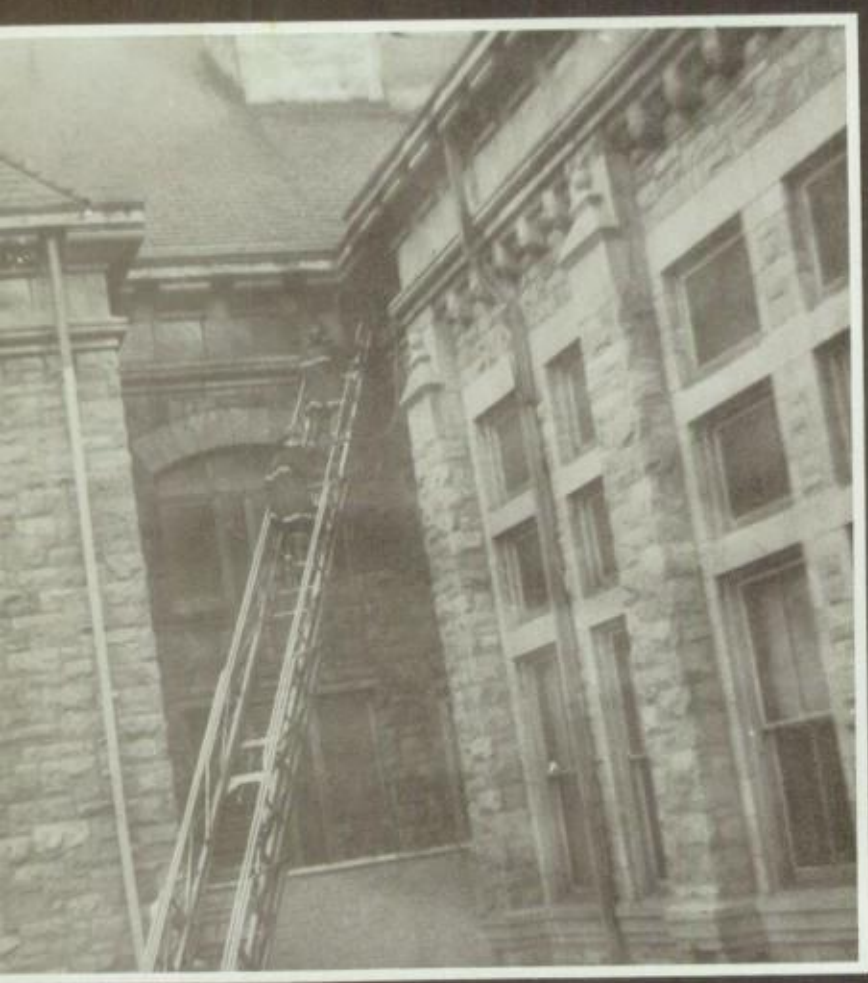

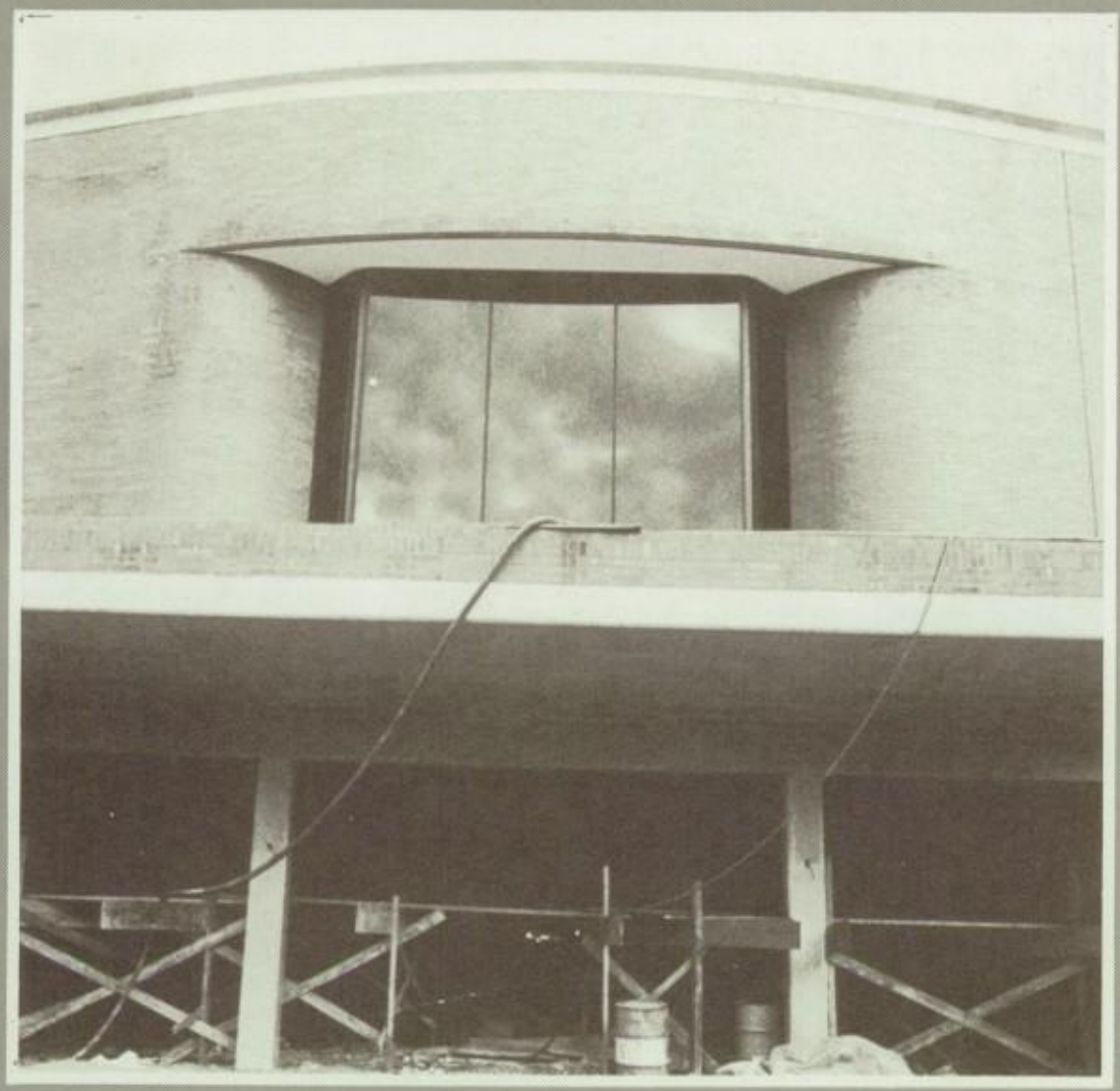

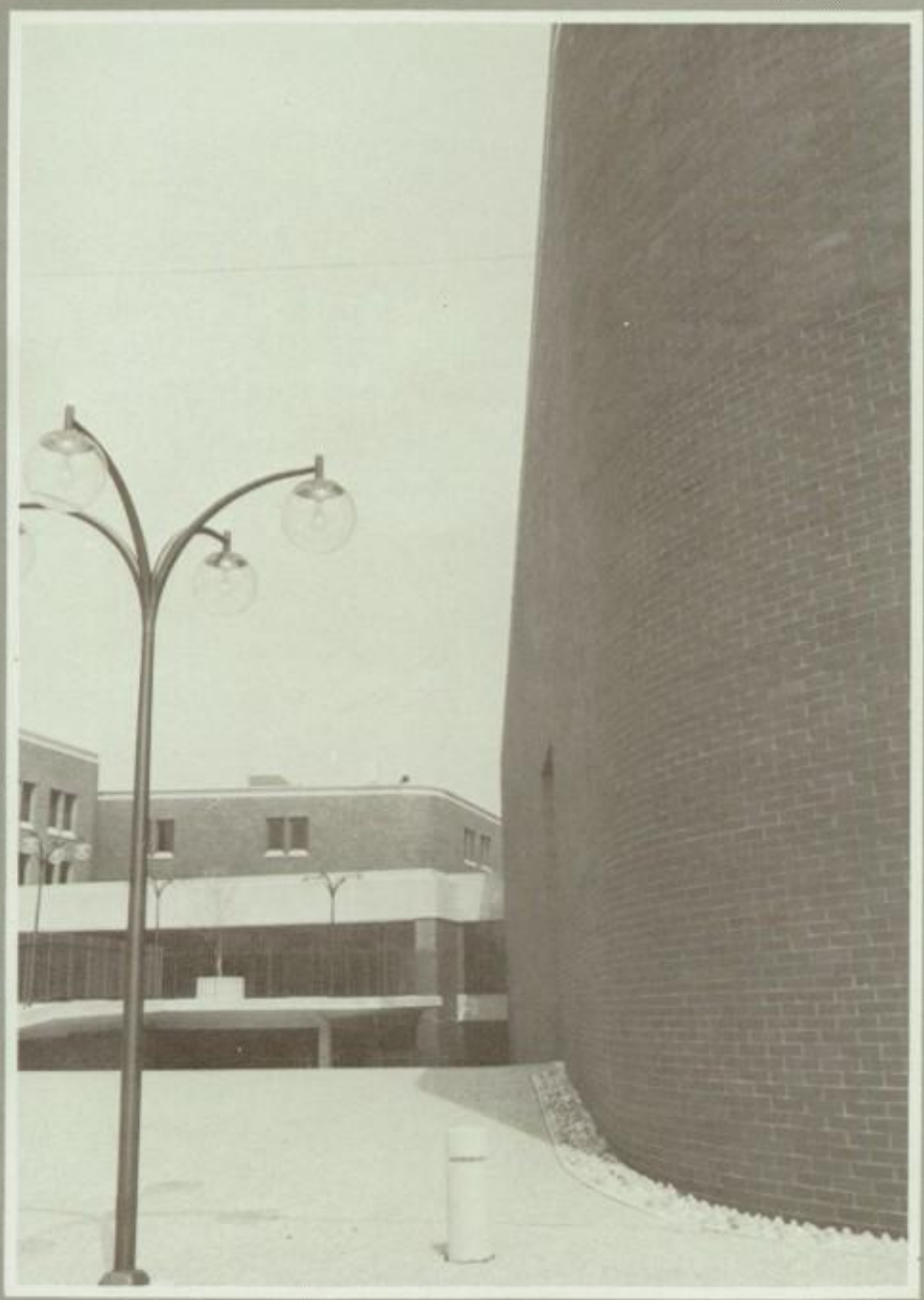

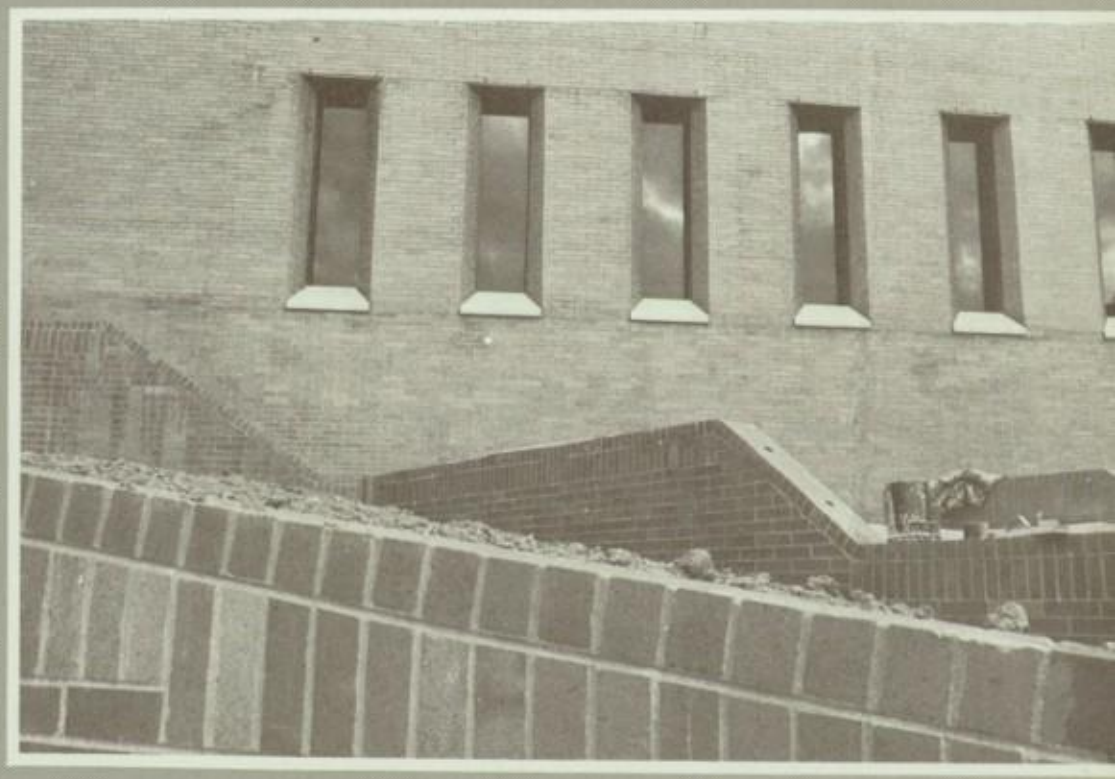

Lubertha Abner
914 Lincoln Terrace
Sign: Cancer
Activities: Band, Hockey, Basketball, Class President for 3 years

Marcia Accooe
718 Yarnall Street
Sign: Libra
Activities: Annual Editor, National Honor Society, Homeroom Rep.

Derick Maurice Adams
445 Jeffrey Street
Sign: Virgo

Lisa K. Adams
445 Jeffrey Street
Sign: Aries
Activities: Pep Club, DECA

Kenneth Alexander
102 West 17 Street
Sign: Aquarius

Craig Alston
2922 West Third Street
Sign: Aquarius
Activities: Band, Football, Basketball

Diedre Patricia Anderson
407 Ninth Street
Sign: Scorpio
Activities: Band, Colorguard Captain, Mat-Maid

Christina Archacki
207 West 24 Street
Sign: Cancer

Tim Archacki
207 West 24 Street
Sign: Cancer

Joann Armstrong
409 Dechyne Place
Sign: Capricorn
Activities: Pep Club, Prom Committee, Music Theatre, Fund-Raising Committee

Carmen Denise Atkinson
800 West Fifth Street
Sign: Scorpio
Activities: Vica Club, Mat-Maid

Harvey Atkinson
433 Rose Street
Sign: Cancer

Kathy Bailey
24 Sixth Street
Sign: Taurus

Nadine Baker
331 Montogomery Street
Sign: Aquarius

Pierre Baker
604 East Ninth Street
Sign: Cancer

Robert Banks

Yvonne Bannister
710 McIlvain Street
Sign: Virgo
Activities. Pep Club, DECA

Tyion Barker

Aretha Bates
217 West Seventh Street
Sign: Libra
Activities: Fund-Raising Committee

Arthur Earl Bean
928 West Eighth Street
Sign: Pisces
Activities: International Relations club, Tennis, Band, A.V. Club, Library Aide, Pavas

Steven Beard

Michael Beauford

Tammy Sue Beecher
1006 Woodside Avenue
Sign: Libra
Activities: Star Honors, Mat-Maid, Softball, German Club

Pamela Marie Bell
722 McIlvain Street
Sign: Scorpio
Activities: Band, Yearbook, National Honor Society, Star Honors

Corrinnia Belo
1021 East Williams Circle
Sign: Cancer

Faith Regina Benson
603 West Seventh Street
Sign: Taurus
Activities: Pavas, Library Aide, Tour Guide

Kevin Berry

William Bethea

Marvin Bishop
1003 Kerlin Street
Sign: Cancer
Activity: Homeroom Representative

Myra Verneice Bishop
1003 Kerlin Street
Sign: Libra
Activities: FBLA, Prom Committee, Volleyball, Tap

Sheila Lisa Bishop
2120 West Ninth Street
Sign: Sagittarius
Activities: Yearbook, Library Aide, Ballet

Donna Lynn Black
1101 Norris Drive

Solange Blickley
704 Ward Street
Sign: Pisces
Activities: Yearbook, National Honor Society

Tonya D. Boone
1502 Reading Drive
Sign: Sagittarius
Activities: Yearbook, Prom Committee, Hockey, Pep Club, Basketball, Homeroom Representative

Wanda Bost
1819 West Third Street
Sign: Aquarius

Arnita Bowers

Dency A. Box
716 Parker Street
Sign: Leo

Patricia Lynn Boyd
2207 West Second Street
Sign: Libra
Activity: Vica Club

Doneta Bradley
2709 West Seventh Street
Sign: Libra

Jesse Bradley
371 Flowers Street
Sign: Leo

Joseph Bradley

Kevin Titus Bradley
1521 West Seventh Street
Sign: Pisces

Milton A. Brannon
796 Main Street
Sign: Sagittarius

Eric L. Bridgeford
220 East 22 Street
Sign: Aries

Deborah Brightwell
406 Fulton Place
Sign: Sagittarius

Judith Lee Brooks
20 Seventh Street
Sign: Scorpio

Veronica Lea Brooks
208 Arbor Circle
Sign: Sagittarius
Activities: DECA

Daniel D. Brown
155 West 21 Street
Sign: Aries
Activities: Chess Club

Eugene Ernest Brown
1041 Butler Street
Sign: Sagittarius
Activities: Soccer

Gloria Brown
517 East Eighth Street
Sign: Sagittarius
Activity: Homeroom Rep.

Julius D. Brown
1114 Potter Street
Sign: Virgo

Karen Denise Brown
321 Central Avenue
Sign: Cancer

Ursula Brown
1309 Atwell Street

Sign: Virgo
Activities: Band, Hockey, Track, Music Theatre

Orie Ann Bryan
506 Baker Place
Sign: Taurus
Activity: Vica Club

James Edward Bryant
221 Lloyd Street
Sign: Capricorn

Earl Buckner, Jr.
303 West Ninth Street
Sign: Capricorn
Activities: Cross Country Indoor & Outdoor

Cindy Marie Buonopane
1368 Powell Road
Sign: Cancer

Michael Bundy

Donna Machell Burch
830 Ward Street
Sign: Capricorn
Activities: Pep Club

Frank Burton

Robert K. Burton
106 Ellsworth Street
Sign: Gemini
Activities: Basketball, Track, Soccer

Alex Amur Butcher
1406 Locke Terrace
Sign: Leo
Activities: Baseball

Alvin Butler
1140 Upland Street
Sign: Aquarius

Cassandra Butler
225 Lamokin Street
Sign: Libra
Activity: FBLA

Jesse Butler
735 Jeffrey Street
Sign: Virgo
Activities: Pep Club, Soccer, Prom Committee

Tyrrea Butler
1300 West Third Street
Sign: Leo
Activity: FBLA

James Calabro

Carol Susan Caldwell
3454 J.F. Kennedy Drive
Sign: Libra
Activities: Band, Hi-Q Team, National Honor Society

Phyllis Campbell
2511 West Seventh Street
Sign: Libra
Activities: Hockey, Pep Club, Band, Track, Star Honors

Charles Caple
802 West Eighth Street
Sign: Gemini
Activity: Chess Club

Francine B. Caple
603 Penn Street
Sign: Libra
Activities: FBLA, Basketball

Michael Caple

Michelle Caple

Michelle Carroll
320 East Seventh Street
Sign: Capricorn
Activities: Pep Club, Track

Craig Carter
1142 Concord Avenue
Sign: Libra
Activities: A.V. Club

Penny Alaine Carter
1142 Concord Avenue
Sign: Libra
Activities: Band, Tour Guide, Basketball, Softball, Hockey

Sandra Carter
532 East Eighth Street
Sign: Libra

Trina B. Carter
532 East Eighth Street
Sign: Taurus
Activities: Photography Club, Prom Committee, Vica Club, Fund-Raising Committee, Red Cross Club

Kevin Chambers

Marcella Chambers
314 East 24 Street
Sign: Virgo

Martin Chase
17 East 18 Street
Sign: Gemini
Activities: Basketball, Football, Star Honors, Welcome, , Homeroom Rep.

Joann Cheers

Donald Childress

Calvin William Church, Jr.
332 Taylor Terrace
Sign: Taurus
Activities: Soccer, Baseball, Basketball

Gloria Lynette Clark
1002 West Third Street
Sign: Capricorn
Activities: Photography Club, Prom Committee, Vica Club, Red Cross Club

Tami Clark

Terri Lynn Clark
2101 West Seventh Street
Sign: Aquarius
Activities: Vica Club

William Clark

Darrell Clements
714 East Second Street
Sign: Scorpio
Activities: Soccer, Pep Club, Band, Yearbook

Karen Clore

Keith Cornell Collins
2118 West Third Street
Sign: Virgo
Activities: Wrestling

Eric Colson
1032 West Fifth Street
Sign: Aries

Brian Keith Conway
2608 West Sixth Street
Sign: Gemini

Shana Conway
2608 West Sixth Street
Sign: Capricorn
Activity: DECA

Genevieve Sonya Cooper
212 Parker Street
Sign: Cancer
Activities: Prom Committee, FBLA

Stanford Cooper
212 East 22 Street
Sign: Virgo

Samuel Copeland, Jr.
503 Norris Street
Sign: Aquarius

Joyce Marie Coston
511 Kerlin Street
Sign: Taurus

Edwina L. Cottman
303 West Third Street
Sign: Virgo
Activities: Band, Cheerleading

Deione Jeffrey Cox
1115 Chestnut Street
Sign: Libra
Activities: Senior Class President, Band, Music Theatre, Pep Club, Stage Crew

Willie Kedy Crawford
2922 West Third Street
Sign: Capricorn
Activities: Star Honors, Prom Committee

James Clifford Crew
1242 Elson Road
Sign: Gemini
Activities: Band, Hi-Q, International Relations

John Crew
1242 Elson Road
Sign: Gemini
Activity: Soccer

Christle Ann Crumpler
927 Lamokin Street

Sign: Capricorn
Activities: Cheerleading

Marilyn Crumpler
927 Lamokin Street
Activities: Tennis, Hockey, Music Theatre, Prom Committee

Alton Cunningham

Angeline Curry

Kathy Curry
1206 Pulaski Drive
Sign: Leo
Activities: A.V. Club, International Relations, Prom Committee

Eric Daniels
317 Pennell Street
Activity: Martial Arts

Laura Dauber
307 Ninth Street
Sign: Cancer

Carl Davis
1007 Hunt Terrace
Sign: Libra

Dwayne Basil Davis
1143 Norris Drive
Sign: Scorpio
Activity: Basketball

Gail Davis

Gary E. Davis
805 West Eighth Street
Sign: Aquarius
Activity: Band

Gerome Davis

Glenn Evon Davis
805 West Eighth Street
Sign: Acquarius
Activity: Band

Michael Degraphenred
716 East Sixth Street
Sign: Leo

Patrick Dickerson
1116 Parker Street
Sign: Libra
Activities: Band, Football, Track

Kevin Lee Dill
2523 West Second Street
Sign: Scorpio
Activity: Band

Miles Doss
2114 West Sixth Street

Barbara Ann Doyle
210 Ninth Street
Sign: Virgo
Activities: Band, FBLA, National Honor Society, Stage Crew

Danny Draughn
1820 Harris Street
Sign: Sagittarius
Activities: Basketball, Football, Tennis, Chess, Club

Charles Driggins
1123 Kerlin Street
Sign: Sagittarius
Activity: DECA

Monique Franchesca Driggins
8231 Lincoln Street
Sign: Sagittarius
Activities: Band, Yearbook, Music Theatre, Pavas

Sharon Ann Drulyk
1005 Remington Street
Sign: Pisces

Mary Dudley

Sherry Lynn Dukes
2525 West Second Street
Sign: Gemini
Activity: Dance Movement

Tod D. Duncan
314 Ayars Place
Sign: Cancer
Activity: Football

Gregory Edwards
311 West Eighth Street
Sign: Leo
Activity: Soccer

Coleen Emmens
1008 Booth Street
Sign: Gemini
Activities: Cheerleading, Music Theatre

Donna Marie Evans
30 East 15 Street
Sign: Virgo

Jennine Cassandra Evans
Al Crosby Square
Sign: Leo
Activities: Tennis, Pep Club

Kimberly Evans
2108 West Tenth Street
Sign: Gemini
Activities: FBLA, Library Aide

Phyllis Evans

Sandra Yvette Evans
1624 West Ninth Street
Sign: Libra
Activities: Vica Club

Cranston Everett

James Faulkner

Donna Ferguson
728 Pennell Street
Sign: Sagittarius
Activities: Band, Hockey

Freda Ann Ferguson
417 Concord Avenue
Sign: Libra
Activities: Cheerleader, Welcome

Michael Ferguson
1209 West Ninth Street
Sign: Capricorn

Barbara Ann Fisher
222 Townsend Street
Sign: Scorpio

Donna Fisher

Anglique Devida Fladger
717 West Sixth Street
Sign: Taurus

Anita Flood
403 East 13 Street

Dale Flood
411 Engle Street
Sign: Virgo

Markem Folks

Tara Lynn Fontaine
1705 Attucks Terrace
Sign: Sagittarius
Activity: FBLA

Maria Adline Fontenot
1718 Nicholas Terrace
Sign: Gemini
Activities: Pep Club, Photography Club, Tour Guide

James Andrew Foote
1127 Chestnut Street
Sign: Virgo
Activity: Band

Roxane Ford
1138 Walnut Street
Sign: Gemini
Activities: FBLA, Music Theatre, Key Club, Homeroom Rep.

Jeniffer Gale Foster
1722 Attucks Terrace
Sign: Leo
Activities: FBLA, Library Aide

Marcella Lorrain Foster
608 Central Avenue
Sign: Aquarius
Activities: Hockey, FBLA

Sophia Fox
405 Gartside Court
Sign: Scorpio

Arthur Franklin

Mike Friend

May M. Frisby
1920 West Second Street
Sign: Pisces

Ruth E. Frisby
710 Hinkson Street
Sign: Pisces
Activities: FBLA, Key Club, Music Theatre, Prom Committee

Annie Skeeter Fuller
309 Evans Place

Sign: Leo
Activities: Vica Club, Band

Darrell Fuller
309 Evans Place
Sign: Capricorn
Activity: Basketball

Elwood W. Gardner
53 West Eighth Street
Sign: Capricorn

Winnie Garland
65 West Eighth Street
Sign: Capricorn
Activity: Basketball

Bernetta Lynn Garrett
1389 Martin Luther King Ped. Way
Sign: Leo
Activities: Hockey, Band

Khadija Garrett
303 Gartside Court
Sign: Sagittarius
Activities: FBLA, Prom Committee,

Henry Genwright

Virginia Gibson

Lloyd Gilfillian
824 Butler Street
Sign: Scorpio
Activities: Track, Soccer

Johnna Louise Gilmore
517 Congress Street
Sign: Gemini
Activities: Music Theatre, Homeroom Rep.

Michelle Ginyard

Jose Gonzales

Earlnora J. Gordon
1022 Butler Street
Sign: Sagittarius
Activities: Hockey, Prom Committee

Marcelle Gordy
324 Ulrich Street
Sign: Aries
Activities: Pep Club, Student Government

Robert Grant
928 Madison Street
Sign: Aries
Activity: Football

Sandra Marie Grasty
1000 Norris Drive
Sign: Scorpio
Activity: Track

Kent Graves

Yvonne Rita Gray
1935 West Seventh Street
Sign: Pisces

Ivan E. Grayson
819 Hughes Street
Sign: Virgo
Activities: A.V. Club, Hi-Q, Welcome, Yearbook

Carroll R. Green
415 East Fourth Street
Sign: Pisces
Activities: Band, Yearbook, Music Theatre

Thomas Greenleaf

Ronald Guy
328 East Seventh Street
Sign: Aquarius

Dolly Denise Hair
417 Franklin Street
Sign: Leo
Activities: Key Club, FBLA, Volleyball

Jerry Hall

Mary Kathryn Hamilton
2015 Madison Street
Sign: Aquarius

Kenneth Hammond

Sylvia M. Handy
230 Pusey Street
Sign: Cancer

Darryl L. Hardy
2100 Williams Circle
Sign: Gemini

Raymond Harmon
1403 West Second Street
Sign: Gemini
Activity: Wrestling

Janet Angela Harper
1404 Townsend Street
Sign: Virgo
Activity: Volleyball

Leesa Doreen Harper
508 East Tenth Street
Sign: Virgo
Activity: Photography Club

Byron Orlando Harris
531 Tilghman Street
Sign: Leo
Activities: Band, Football

Darren Harris

Alonzo Haynes

Jacqueline Haynes
1422 West Second Street
Sign: Leo
Activities: A.V. Club, FBLA, Hockey, Pep Club

Roxanna B. Hicks
1215 West Third Street
Sign: Capricorn
Activities: Band, Yearbook, Senior Class Secretary

Donna Louise Hill
210 Townsend Street
Sign: Scorpio

Wynona Cheryl Hilton
229 Rural Circle
Sign: Taurus
Activities: Band, Star Honors, Yearbook, Music Theatre

Eddie Hinto
413 Jeffrey Street
Sign: Cancer

Stephen Clayton Hitch
1302 Culhane Street
Sign: Sagittarius
Activities: National Honor Society, Star Honors, Homeroom Rep.

Eric A. Hodge
1129 East Walnut Street
Sign: Capricorn
Activity: Band

Donna Lynn Hodges
1520 Lytle Terrace
Sign: Aries
Activities: Pep Club, Volleyball

Gregory F. Hollis
217 Lloyd Street
Sign: Gemini

Oscar Hoover

Tina Gwendolyn Hopkins
1209-A Ward Street
Sign: Sagittarius
Activities: Ballet

Catherine Hopson
502 Pearl Place
Sign: Sagittarius
Activity: Prom Committee

David Horn
1008 Harwick Street
Sign: Taurus
Activity: Baseball

Jack Paul Horzempa
107East Avon Road
Sign: Cancer
Activities: Tennis, Hi-Q Star Honors, National Honor Society, A.V. Club

George Howie
918 Pennell Street
Sign: Libra
Activity: Baseball

Roberta Hubbard

Angela Denise Hubert
1153 Walnut Street
Sign: Scorpio
Activities: Band, Vica Club

Sheri Lynn Hughes
25 Worrell Street
Sign: Sagittarius
Activities: Band, Majorette Captain, Mat-Maid, Pavas

Deborah Louise Hunt
715 West 11 Street
Sign: Leo
Activities: Hockey, Track, Tour Guide, Pep Club, Band, Prom Committee

Rhonda L. Hunter
919 Pennell Street
Sign: Scorpio
Activities: Cheerleader, FBLA, Prom Committee

Phil Hutchins, Jr.
816 Mac Donald Street
Sign: Virgo
Activities: Homeroom Rep. Soccer, Track

Ralph Hutchins

Albert Idlette

Anna Melva Jackson
3005 West 11 Street
Sign: Virgo

Countess N. Jackson
320 East Eighth Street
Sign: Leo
Activity: Basketball

Daniel Jackson
320 East Eighth Street
Sign: Gemini

Christopher D. Jennings
1257 Kerlin Street
Sign: Aquarius
Activities: Peer Counselor Upward Bound, Band, Music Theatre

Diane Denise Jennings
1001 West Seventh Streeth
Sign; Aquarius

Janalyn Jennings
915 Lincoln Terrace
Sign: Libra
Activities: Basketball, Hockey,

Patrick Jennings

William Darrell Jennings
1111 Butler Street
Sign: Virgo
Activity: A.V. Club

Barbara Johnson
114 Parker Street
Sign: Cancer

Charles Darryl Johnson
606 Norris Drive
Sign: Libra
Activities: Track, Baseball

Edward W. Johnson
311 West Second St.
Sign: Sagittarius

Jacquelyn Johnson

James Johnson
1418 Richardson Ter.
Sign: Taurus

Jennifer Gloria Johnson
Sign: Pisces
1122 Concord Avenue
Activities: Band, Track, Hockey, Pep Club, Vice-President

Joni Johnson

Juliet Johnson
606 East Third Street
Sign: Scorpio

Marie L. Johnson
608 Norris Street
Sign: Capricorn

Michael Johnson

Monroe Johnson, Jr.
732 Hinkson Street
Sign: Aquarius
Activities: Band, A.V. Club, German Club, President of Student Government

Naomi Johnson
1302 West Seventh Street
Sign: Taurus
Activities: Fund-Raising Committee, Photography Club

Paula Yvonne Johnson
313 Ayars Place
Sign: Cancer
Activities: Red Cross Club, Vica Club

Vincent Johnson

William Johnson

Curtis Jones
914 Parker Street
Sign: Aries

Darrel Jones

Donna Jones

Ethel Jones

Jackline Jones

James Leroy Jones
919 Townsend Street
Sign: Cancer
Activity: Vica Club

Lisa M. Jones
2123 Tolston Street
Sign: Aries
Activities: Prom Committee, Tap

Richard Jones

Roxanne Christine Jones
119 Lamokin Street
Sign; Scorpio
Activities: Band, Senator, Romeroom Rep.

Sharon Lynne Jones
222 Jeffrey Street
Sign: Capricorn
Activities: Cheerleader, Homeroom rep.

Shorell Jones
336 West Ninth Street
Sign: Aquarius

Vera Jones

Gloria Kennerly
314 Concord Avenue
Sign: Capricorn
Activities: Volleyball, Pep Club

Kenneth Kinder

Larry King

Mary Klingensmith
1411 Perkins Street
Sign: Virgo

Debra Freda Kloepfer
One Hill Court
Sign: Pisces
Activities: Basketball, Star Honors, Softball, German Club

Janet Marie Kornegay
1411 Concord Avenue
Sign: Pisces
Activities: A.V.Club, Prom Committee, Pep Club

John Kozlowski

Stephen Kwaskiewicz
3028 West Ninth St.
Sign: Sagittarius
Activities: Star Honors

Sherry Lane
718 East Fourth St.
Sign: Libra
Activity: Star Honors

Marlow Laws

Stephanie Denise Lee
910 Pennell Street
Sign: Leo
Activities: Pep Club, Red Cross Club, Fund-Raising Committee

Lency Lewis
1414 Martin Luther King Mall
Sign: Aquarius
Activities: Track, Music Theatre, Volleyball

Lisa M. Lewis
612 Norris Street
Sign: Leo

Oliver Joseph Lewis
1415 Martin Luther King Mall
Sign: Aquarius

Louis Lamont Lindsay
314 East Tenth Street
Sign: Leo

Eric D. Linehan
408 Fulton Place
Sign: Virgo
Activities: Star Honors, Finance Committee

Joyce Marie Linzey
3665 Sixth Street
Sign: Virgo
Activities: FBLA, Library Aide

Bruce Anthony Lockett
231 West Ninth Street
Sign: Cancer

Gloria D. Logan

912 West Third Street
Sign: Capricorn
Activities: Prom Committee, Fund-Raising Committee

George Anthony Lombardo
2610 Peoples Street
Sign: Leo

Patricia Long

William J. Long
320 West Seventh Street
Sign: Pisces

Victor Longer

Darcel Dawnetta Loper
816 West Seventh Street
Sign: Virgo
Activities: Prom Committee, Fund-Raising Committee

Thomas Lotman
1002 Remington Street

John F. Lowe
3105 West Tenth Street
Sign: Cancer

Jugh Lyman

Robert John Lynch
17 East 15 Street
Sign: Virgo
Activities: Star Honors, National Honor Society

Betty Jane Mahoney
2708 Kane Street
Sign: Scorpio
Activities: Mat-Maid, Star Honors, Welcome, German Club

Cassandra Malloy
1909 West Tenth Street
Sign: Sagittarius
Activities: Homeroom Rep., Basketball

Katherine Malveaux
2000 Harris Street
Sign: Sagittarius
Activities: Track, FHA

Michael Martin
612 West Second Street
Sign: Taurus
Activities: Football, Basketball

Carmen Yvette Mason
1517 Rothwell Terrace
Sign: Libra
Activity: DECA

Tina Marie Matthews
538 Dorian Drive
Sign: Pisces
Activities: Vica Club, A.V. Club

John Samuel Mayer
107 East 22 Street
Sign: Gemini

Anthony McCartney

Verna Jean McClairen
707 Wilson Street
Sign: Pisces
Activity: Yearbook

David Michael McClarin
311 Gartside Court
Sign: Capricorn
Activities: Football, Star Honors, Basketball

Eleanor McClarin

Velma McCommons
1223 Curran Street
Sign: Pisces

William Richard McCormack
117 Meadow Lane
Sign: Cancer

Dempsey Henry McCready
414 Mercer Place
Sign: Virgo

John Joseph McCulley
1216 Crosby Square
Sign: Scorpio

George McDaniel

Jeffrey Dewayne McFarland
215 Gingko Lane
Sign: Aquarius
Activities: Cross Country, Indoor Track

Timothy McGilberry
1202 Norris Drive
Sign: Taurus
Activities: Star Honors, Senator

Sharon McIntyre
114 West Minor Street
Sign: Capricorn

Mildred Elaine McKinzie
222 Ward Street
Sign: Virgo
Activities: Prom Committee, Star Honors

Harold Anthony McNair
823 West Sixth Street
Sign: Pisces
Activities: Star Honors, Track, Football

David McNear

Dereck L. McNeil
810 Barclay Street
Sign: Capricorn
Activities: Prom Committee

Theresa M. McVaugh
1245 Elson Road
Sign: Capricorn
Activities: Basketball, Hockey

John T. Michael
715 Jeffrey Street
Sign: Aries
Activities: Basketball, Baseball

Kenneth Miles

Alonzo Jerry Miller
1306 Atwell Street
Sign: Gemini
Activity: Football

Cheryl Miller

Robert Miller
717 Fulton Street
Sign: Taurus
Activity: Prom Committee

Vera Lynne Mills
2623 West Seventh Street
Sign: Aquarius
Activities: Band, Pavas, Mat-Maid, Yearbook, Tour Guide, Homeroom Rep.

Joanne Mingledoff
2031 Tolston Street
Sign: Pisces
Activity: Basketball

Lorraine Mingledoff
605 West Second Street
Sign: Scorpio

Domingo Richard Mobley
832 East Eighth Street
Sign: Aries
Activities: Band, Stage Crew, Yearbook, Photography Club

Tina Marie Montgomery
1506 Perkins Street
Sign: Libra
Activity: Library Aide

Garry J. Moore
527 Penn Street
Sign: Leo

Pamela Denise Moore
633 West Second Street
Sign: Leo
Activities: FBLA, Hockey

Sheila Renee Moore
2701 Madison Street
Sign: Leo
Activity: DECA

Carole Denise Morgan
517 West Seventh Street
Sign: Gemini
Activities: Band, Music, Theatre, Hockey, Basketball, Student Government

Jamecine Harriet Morgan
2108 North Williams Circle
Sign: Capricorn
Activities: Music Theatre, Library Aide, Track

James Harold Morgan
2108 North Williams Circle
Sign: Aries
Activities: Indoor & Outdoor Track

Wanda R. Morgan
1117 Chestnut Street
Sign: Pisces
Activities: Hockey, Track, Basketball

Clayton Morton
401 Evans Place
Sign: Aries

Activities: Football, Basketball

John Bernard Moses
612 McIlvain Street
Sign: Capricorn
Activities: Chess club, Photography Club, Basketball

Darryl Mosley

Edison Mosley
225 Pennell Street
Sign: Cancer

Robert Mosley

Rita Moss

Bryant Murray
2111 West Tenth Street
Sign: Leo

Mary Murray

Lawrence P. Murzyn
506 Lane G
Sign: Cancer
Activities: Library Aide, Vica Club

Jeremy Otis Myers
2701 West Second Street
Sign: Taurus

Theresa Myers
A-10 Crosby Square
Sign: Pisces
Activities: Senior Class Treasurer

Henrietta Nance
119 Reaney Street
Sign: Virgo
Activity: Prom Committee

Bernadette Neal
225 West Fifth Street
Sign: Cancer
Activity: Band

Calvin Nelson

Yvette Nichols
315 Evans Place

Curtis Nicholson

Keith L. Nickerson
933 Stoval Place
Sign: Leo

Anthony Ortiga

Margaret Elizabeth Owen
1445 Elson Road
Sign: Virgo
Activities: Band, Mat-Maid, Tennis, German Club

Marcia Denise Owens
404 Gartside Court
Sign: Aries

Bernard Parker
903 Reaney Street
Sign: Virgo

Clifford Parker
2220 Upland Street
Sign: Gemini

Joseph Anthony Pasquale
2010 Edgemont Avenue
Sign: Pisces

Angeline Lynette Patrick
1515 Lytle Terrace
Activities: Close-Up, Student Government Special Assistant, Advisor To Senator Bell's Youth Committee

William Patrick
618 Concord Avenue
Sign: Virgo
Activity: Pep Club, Prom Committee

Charles Payne
403 Dechyne Place
Sign: Sagittarius

Gwendolyn Denise Payne
1024 Kerlin Street
Sign: Virgo
Activities: Pep Club, International Relations

Kevin Payne

Rickey Payne

Debra Payton

Harry Peppel

Ida Perez

Evangela Pettiford
313 Franklin Street
Sign: Activities
Activities: Library Aide, Mat-Maid

Angela Marie Phillips
214 Pennell Street
Sign: Sagittarius
Activity: Pep Club

Kennard Pierce
938 West Ninth Street
Sign: Virgo
Activities: Band, Stage Crew

Michelle Renee Pierce
1337 West Seventh Street
Sign: Sagittarius

Wallace Pilchard

John Pinder
408 Mercer Place

Darla Naomi Pittman
1300 Tilghman Street
Sign: Cancer
Activities: Homeroom Rep. Bank, Pep Club, Hockey, Indoor & Outdoor Track, Upward Bound, Prom Committee, Fund-Raising Committee

Darlene Leona Pittman
1305 Tilghman Street
Sign: Cancer
Activities: Hockey, Track, Band, Pep Club, Homeroom Rep.

Lisa Pitts
213 West Ninth Street
Activities: DECA

Darlene Poole
2804 West Second Street
Sign: Cancer

Anthony Potter
939 Yarnall Street
Activities: Football, Basketball

Georgiannn Rose Potter
1413 Hancock Street
Sign: Scorpio
Activity: Library Aide

Gordon Potter

Gregory Potts

Harrison H. Potts, Jr.
303 East 22 Street
Sign: Pisces
Activities: Wrestling Varsity Captain

Thomas Lamont Potts
220 West Fifth Street
Sign: Gemini
Activity: Football, Chess Club, Track

Daniel Powell

Michael Powell

Darlene Price
315 Ayars Place
Sign: Pisces

Herman Price, Jr.
1015 Lincoln Street
Sign: Leo
Activities: FBLA, Soccer, Indoor & Outdoor Track

Patrice Joan Pryor
1031 Parker Street
Sign: Pisces
Activities: Band, Track, Annual

Kevin Pulley
617 West 12 Street
Sign: Taurus
Activities: Football

Gilbert Purnell

Joseph Purnell
1307 West Third Street
Sign: Cancer

Cynthia Marie Purvis
33 East 22 Street
Sign: Cancer

Bryan Pyatt
1306 Valentine Place
Sign: Aries
Activity: Vica Club

Gary Maurice Queen
1354 West Seventh Street

Sign: Virgo
Activity: Wrestling

Grace Maureen Queen
1354 West Seventh Street
Sign: Virgo
Activity: Pavas

Linda Marie Raines
1113 Third Street
Sign: Capricorn
Activities: Prom Committee, Cheerleader, Hockey

Alfonso Rainey
1122 Kerlin Street
Sign: Sagittarius
Activity: Library Aide

Pamela J. Rainey
1132 Walnut Street
Sign: Leo
Activities: Indoor & Outdoor Track, Hockey, Prom Committee, Homeroom Rep.

Denise Tess Randolph
1134 West Ninth Street
Sign: Leo
Activities: Homeroom Rep., Prom Committee, Cheerleader, Fund-Raising Committee, Photography Club

Valerie L. Randolph
745 West May Street
Sign: Cancer
Activities: Band, Stage Crew, Music Theatre

Ann Marie Rash
2707 Curran Street
Sign: Aries
Activities: Tennis, Star Club Honors

Robert C. Ravert
2933 Carter Avenue
Sign: Leo
Activities: Band

Derric A. Raymond
515 Parker Street
Sign: Cancer
Activities: Football, FBLA, Track

Kevin Raymond
515 Parker Street
Sign: Gemini

Diana Lynn Reczek
615 West 12 Street
Sign: Leo
Activity: FBLA

Emily Redfearn

Donna Michelle Reed
406 Mercer Place
Sign: Virgo
Activities: Red Cross Club, Photography Club

Andrea Mendlendze Reese
512 Penn Street
Sign: Cancer
Activity: Red Cross Club

Joel Reese

James Rhodes, Jr.
329 Taylor Terrace
Sign: Virgo
Activity: Wrestling

Amelia Richardson
716 Pennell Street
Sign: Cancer
Activities: Band, Vica Club

Brian Richardson
321 Gartside Court
Sign: Aries

Darla Richardson

James Everett Richardson
247 Haynes Street
Sign: Capricorn

Danita Sherene Ricketts
324 East 24 Street
Sign: Cancer

Selena Ricks
1018 Kerlin Street
Sign: Pisces

Hope Bernadette Rideout
1112 Parker Street
Sign: Virgo
Activities: A.V. Club, Fund-Raising Committee

Franklin Riley
1125 Parker Street
Sign: Libra

Yolanda Denise Ringgold
1025 Butler Street
Sign: Gemini
Activities: Band, Track, Yearbook, Hockey, Basketball, Welcome, Student Government

Joseph Rivera
2606 Boyle St.
Sign: Virgo
Activities: Vica Club, Star Honors

Sylvester Robertson
2600 West Fourth Street
Sign: Libra
Activity: Theatre Workshop

Kenneth Robertson
426 East Tenth Street
Sign: Capricorn

Anthony Robinson
329 West Ninth Street

Darryl E. Robinson
314 Ayars Place
Sign: Pisces
Activities: FBLA, Track, Star Honors, Prom Committee, Soccer

Michael Robinson

Tina Renee Robinson
329 West Ninth Street
Sign: Capricorn
Activities: Pep Club, A.V. Club, Prom Committee

Vanessa Robinson

Valencia Christine Rochester
200 Gingko Lane
Sign: Aries
Activities: Band, Prom Committee, Student Government

Stephan Eric Roots
602 Norris Street
Sign: Capricorn
Activities: Hi-Q, Basketball

Theodore Lamont Rothwell
916 Central Avenue
Sign: Cancer

Crystal Jewett Rykard
17 West Eighth Street
Sign: Gemini
Activities: Band, Vica Club, Hockey

Traylen Sadler

Lisa Sharon Samans
751 East 25 Street
Sign: Gemini
Activities: Band, Hi-Q, Academically Talented

James Elgin Samuels
2019 West Ninth Street
Sign: Capricorn
Activities: Band, Prom Committee, Upward Bound, Student Government

Iris Enida Sanchez
429 East Ninth Street
Sign: Aries

Earl Saxton

Cynthia Diane Schaeffer
2029 Madison Street
Sign: Leo

Michelle Delores Seeney
1304 Reed Place
Sign: Gemini
Activity: Vica Club

Felicia Yvette Sellers
2934 Ebright Avenue
Sign: Scorpio
Activities: Welcome, Band, Yearbook, Senior Committee, Senator, Homeroom Rep.

Roger Lamont Sewell
608 West Sixth Street
Sign: Aries
Activities: Football, Track, Basketball

Robert Louis Shaffer
1407 Honan Street
Sign: Cancer

John H. Shamburger, Jr.
927 Stoval Place
Sign: Libra
Activities: Football, Track

Robert Shank

Crystal D. Shavers
2313 West Third Street

Sign: Sagittarius
Activities: Band, Yearbook, Pep Club, Pavas, Music Theatre

David Dawud Shaw
1240 Ward Street
Sign: Scorpio

Joseph Ross Shonk
2713 Nolan Street

Keith Short

Angela Colleen Showell
620 West Front Street
Sign: Leo
Activities: Music Theatre, Pep Club

Calvin Showell

Crystal Rochaye Showell
327 Broomall Street
Sign: Gemini
Activities: Pep Club, Band, Homeroom Rep.

Dorothea Showell
829 West Third Street
Sign: Cancer

Ruth Elizabeth Shuman
1421 Powell Road
Sign: Taurus
Activities: Pavas, Music Theatre

Nancy Diane Silvestri
3109 West 11 Street
Sign: Pisces
Activity: Star Honors

Rhoda Simms
218 West Fifth Street
Sign: Cancer
Activities: Band, Stage Band, Music Theatre

Donna Marie Smalling
1122 Parker Street
Sign: Capricorn
Activities: Welcome, Music Theatre

Cynthia Smith
208 Church Street
Sign: Libra
Activities: Prom Committee, Fund-Raising Committee

Earl Paige Smith
221 Broomall Street
Sign: Cancer

Garry Edward Smith
339 East Tenth Street
Sign: Scorpio

James F. Smith
3317 Township Line Road
Sign: Aquarius

Juanita Smith
412 East Eighth Street
Sign: Aquarius
Activities: Prom Committee, FBLA, Hockey

Kenneth A. Smith
25 East 15 Street
Sign: Aries
Activities: Football, Track

Renee Smith

Stephen Smith
819 MacDonald Street
Sign: Pisces
Activities: Football, DECA

Paula Ottilia Spisak
2507 West Third Street
Sign: Taurus

Terrance Stamps
2704 West Sixth Street
Sign: Taurus
Activity: Track

Arlene Standford
408 Central Avenue
Sign: Cancer

Larraine Stanford
915 West Third Street
Sign: Leo
Activity: Mat-Maid

Deborah Stevenson

Vicky Stevenson

Bernadette Stewart
732 West Second Street
Sign: Virgo
Activities: DECA, Pep Club

Augartha Stone
1516 Reading Drive
Sign: Taurus
Activity: Vica Club

Helen Ann Sulyk
405 Ward Street
Sign: Leo

Eliot N. Swain
326 West Eighth Street
Sign: Libra
Activity: Prom Committee

Charles Swiggett

Kelly Talton

Leslie Willie Tate
2119 West Fifth Street
Sign: Libra

Dwayne Taylor
349 Kerlin Street
Sign: Sagittarius
Activity: Basketball

Bette Thomas
1310 Powell Road
Sign: Aries
Activity: Band

Darlene Thomas
2024 West Ninth Street

Kenneth Thomas

Tracy Thomas

Walter Thomas

Todd Allen Thompkins
2926 West Third Street
Sign: Virgo
Activities: Band, stage band, Prom Committee, Yearbook

Kevin Micheal Thompson
303 Evans Place
Sign: Aquarius
Activities: Football, Basketball, Track, Star Honors, Rotary Club

Patricia Thorpe
200 West Fifth Street
Sign: Taurus
Activities: Star Honors Library Aide

Kevin Patrick Tilghman
802 West Eighth Street
Sign: Pisces

Brenda Tiller
1103 West Norris Drive
Sign: Scorpio
Activity: Hockey

Darrell Lamont Tiller
925 Central Avenue
Sign: Virgo
Activities: Band, Pavas, Tennis

Diane Tillery
214 Bunting Street
Sign: Scorpio
Activity: Basketball

Eric Tillery

Yvonne Berniece Tillery
214 Bunting Street
Sign: Libra

Shaun Toler
1403 Concord Avenue
Sign: Gemini
Activity: Basketball

Crystle Townes
710 Sproxul Street
Sign: Aquarius
Activities: Mat-Maid

Darrell Trusty

Brenda Tucker
618 Concord Avenue
Sign: Pisces
Activities: Red Cross Club, Fund-Raising Committee

Michael Tucker
901 West Fifth St.
Sign: Cancer
Activities: Track, Soccer

Rebecca Tucker

Robert Kenneth Tucker
607 West Seventh St.
Sign: Leo

Gale Tull
827 West Third St.

Sign: Taurus
Activities: Pep Club, Red Cross Club, Fund-Raising Committee

Deatrice Delores Turner
912 Lincoln Terrace
Sign: Gemini
Activity: Vica Club

Larry Turner
807 West Mary Street
Sign: Virgo
Activities: Soccer, Wrestling

Kevin Tyler

Glenn Tyson
444 Yarnall Street
Sign: Aquarius
Activity: Track

Veronica Vandergrift
3433 J.F. Kennedy Drive
Sign: Libra
Activity: Library Aide

Darlene T. Vicks
1712 West Second St.
Sign: Capricorn

Anthony Wadley
1033 Williams Circle
Sign: Gemini
Activity: Football

Carl E. Walker
2623 McCarey Street
Sign: Aquarius

Elgie Walker, Jr.
500 Kerlin Street
Sign: Taurus
Activities: Chess Club, Track, Soccer

Sheila Walls

Janet Benita Walton
317 Taylor Terrace
Sign: Virgo
Activities: FBLA, Band, Yearbook Tennis

Jacqueline Ward
1310 Hooker Street
Sign: Aries
Activity: Vica Club

Gregg Elliot Warner
2217 West Fourth Street
Sign: Taurus

Lorraine Carolyn Washington
222 Fulton Street
Sign: Virgo
Activities: Pep Club, Red Cross Club

William S. Waters
821 MacDonald Street
Sign: Scorpio
Activities: Football, Basketball, Photography Club

Wayne Wells
510 West Second Street
Sign: Scorpio

Daemone Wesley

James Whitaker
1000 Valentine Street
Sign: Virgo

Chen Ming White
1033 Butler Street
Sign: Libra
Activities: Yearbook, Wrestling, Star Honors, A.V. Club, National Honor Society

Orrin Wayne White
835 West Mary Street
Sign: Virgo
Activities: Band, Theatre Workshop

Sheila White
316 Ulrich Street
Sign: Sagittarius
Activities: Star Honors, Basketball Manager

Virgil White
1504 Rothwell Street
Sign: Aquarius

Anthony Whitley
1407 West Sixth Street
Sign: Scorpio
Activities: Football, Tennis, Track

Alisa Victoria Williams
227 West Fifth Street
Sign: Cancer

Bennie Williams

Janet Williams
919 Edward Street
Sign: Virgo

Janice Lynn Williams
735 Engle Street
Sign: Cancer
Activities: Band, Yearbook, Pavas

Jeffrey Williams

Lamona Williams

Sharon R. Williams
1124 Parker Street
Sign: Pisces
Activities: Band, Prom Committee

Vanessa Williams
2105 Williams Circle
Sign: Libra
Activity: Basketball Manager

Carla Rene Willis
924 West Eighth Street
Sign: Cancer
Activities: Band, Pavas, Yearbook, Music Theatre

Jean Colette Willis
2630 West Seventh St.
Sign: Virgo
Activities: Band, Library Aide, Yearbook, Peer Counselor

Richard Willis
2023 West Seventh Street
Sign: Leo
Activity: Football

Edward Wilson
1103 West Ninth Street
Sign: Taurus
Activity: Band

Priscilla A. Wilson
2119 Williams Circle
Sign: Leo
Activities: Band, Pep Club, Music Theatre

Robert Wilson
1027 Central Avenue
Sign: Libra
Activities: Football, Baseball

Roxanne Denise Wilson
2015 Tolston Street
Sign: Aquarius

Rogerlin Michelle Winston
1437 Holland Terrace
Sign: Aquarius
Activity: Vica Club

Elaine Womack
1821 West Fourth Street
Sign: Gemini
Activities: DECA, Pep Club

Lavern Delores Womack
1330 West Second Street
Sign: Leo
Activities: DECA, Cheerleader (Captain)

Thomas Womack
403 Fulton Street
Sign: Scorpio

Abigail Workman
1131 Parker Street
Sign: Scorpio
Activities: A.V. Club, Music Theatre

David Wright
1006 East 12 Street

Delores Wright
2102 Williams Circle
Activities: Band, Upward Bound, Tour Guide, Basketball, Softball

Byron C. Young
1924 West Second Street
Sign: Gemini
Activities: Band, Stage Band

Carolyn L. Young
1410 Richardson Terrace
Sign: Pisces
Activities: DECA, Photography Club

Eugene Lafayette Young
1016 Potter Street
Activities: DECA (Pres.), Pep Club, Soccer

Paul M. Zoladkiewicz
2948 Bethel Road
Sign: Capricorn

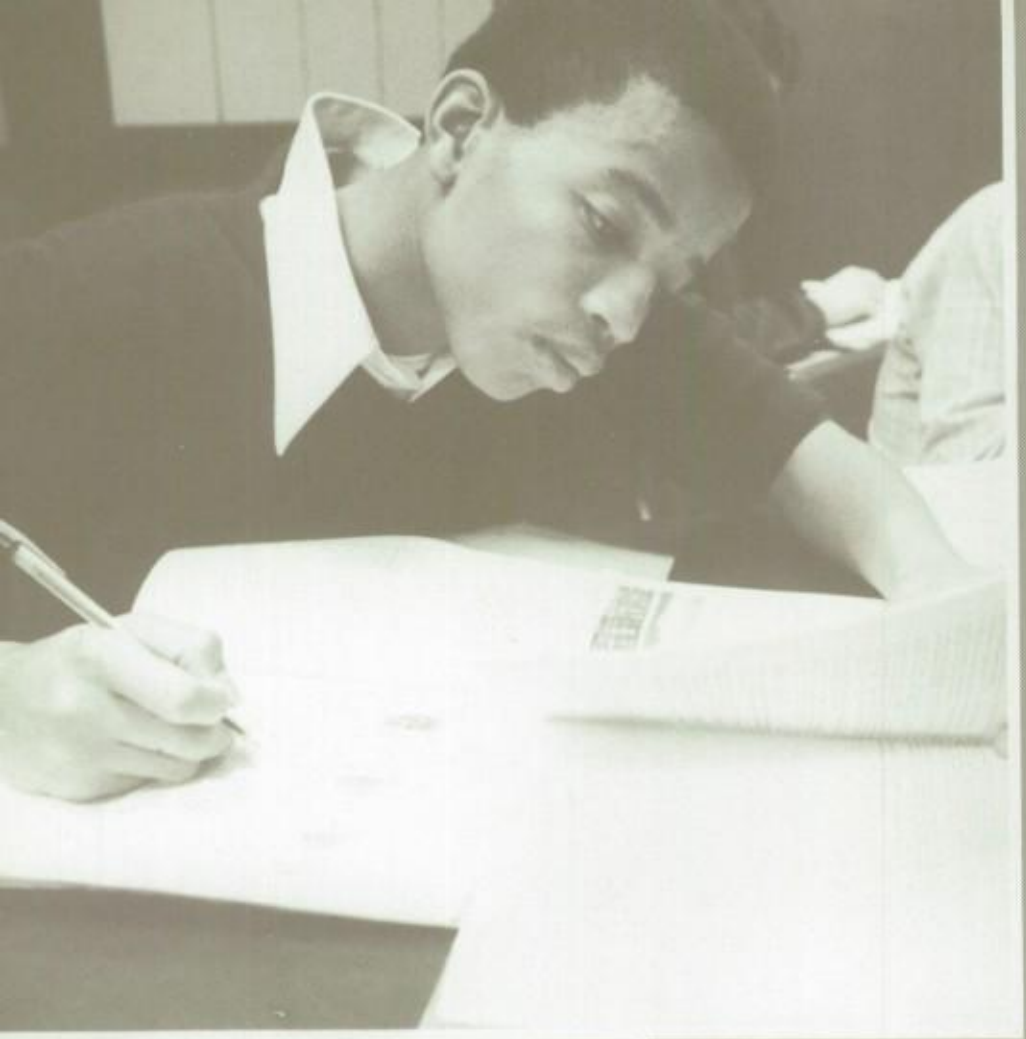

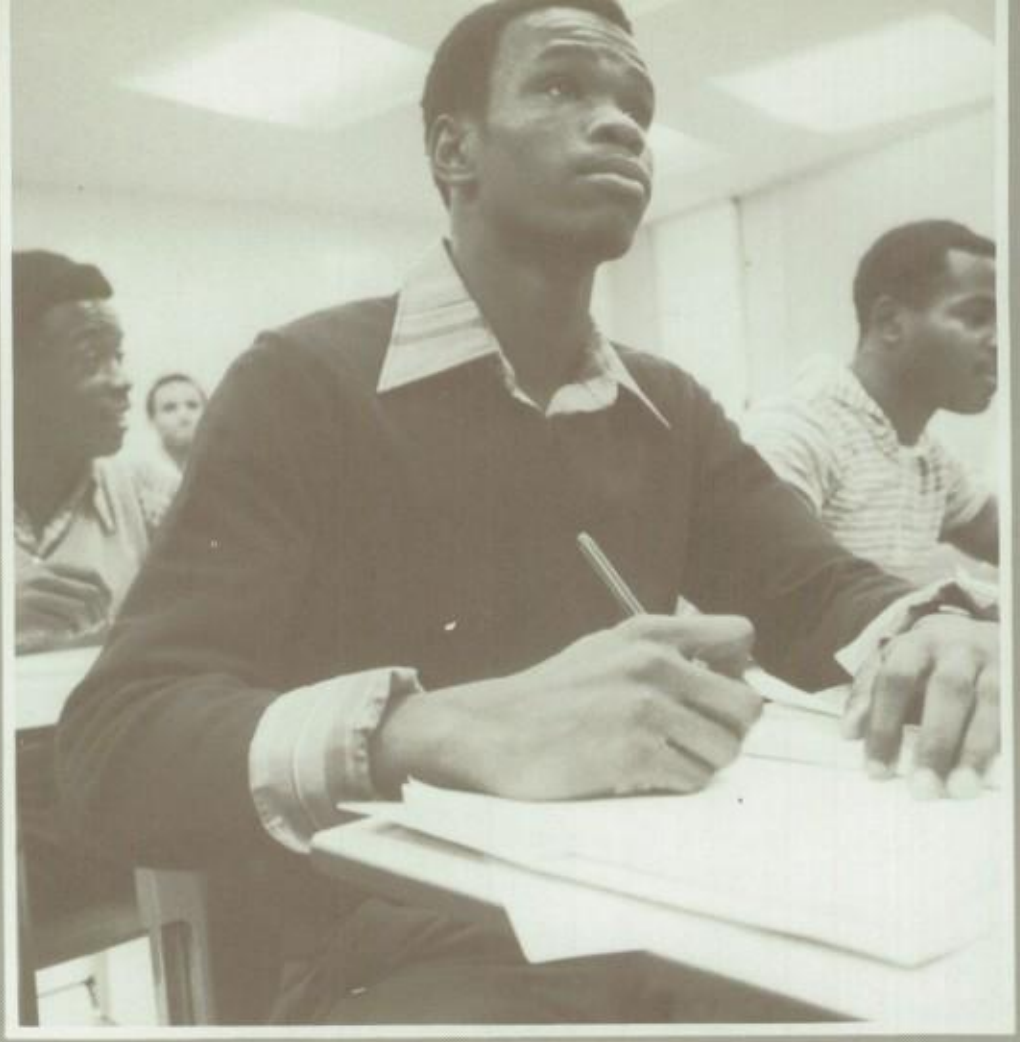

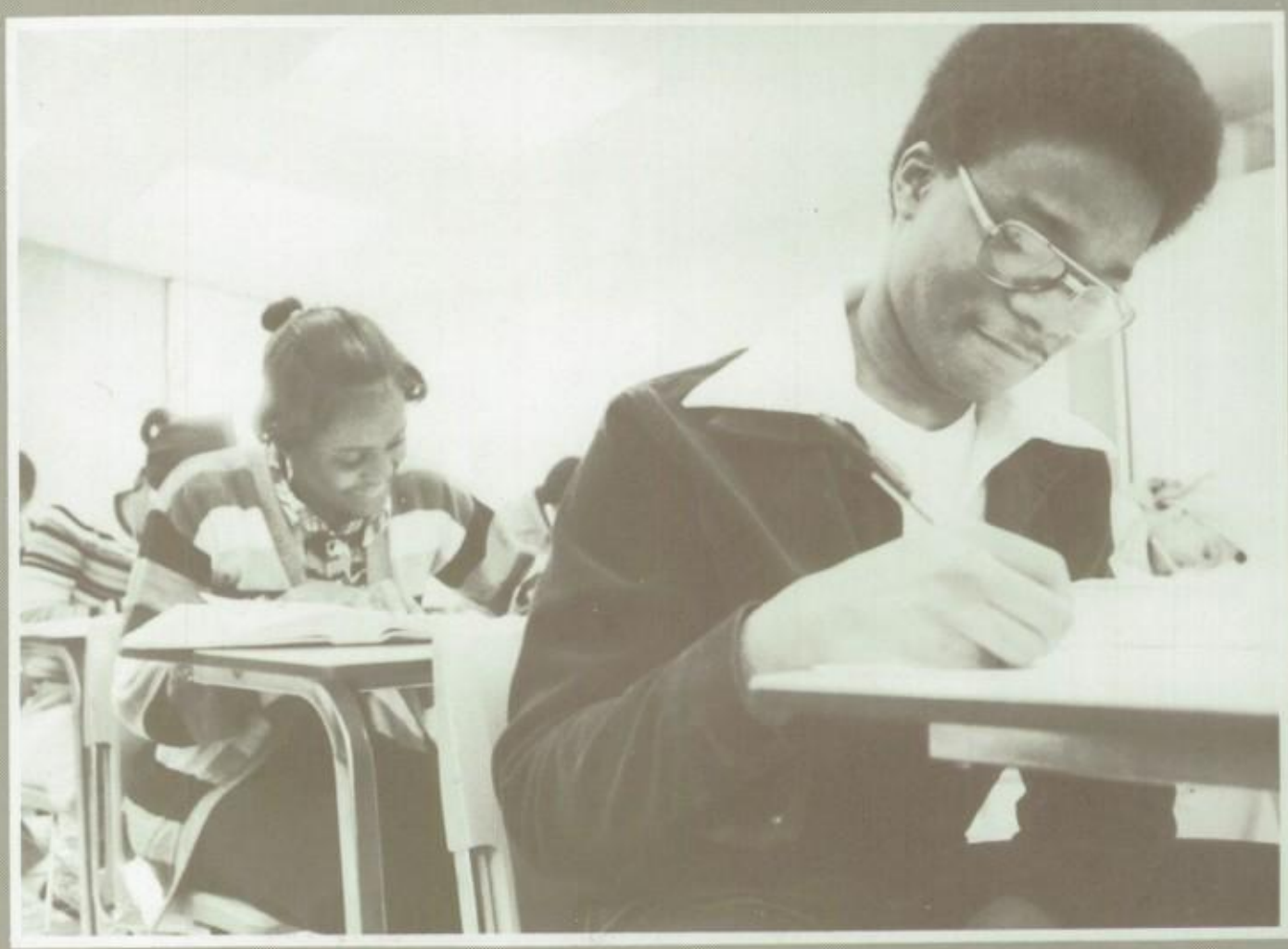

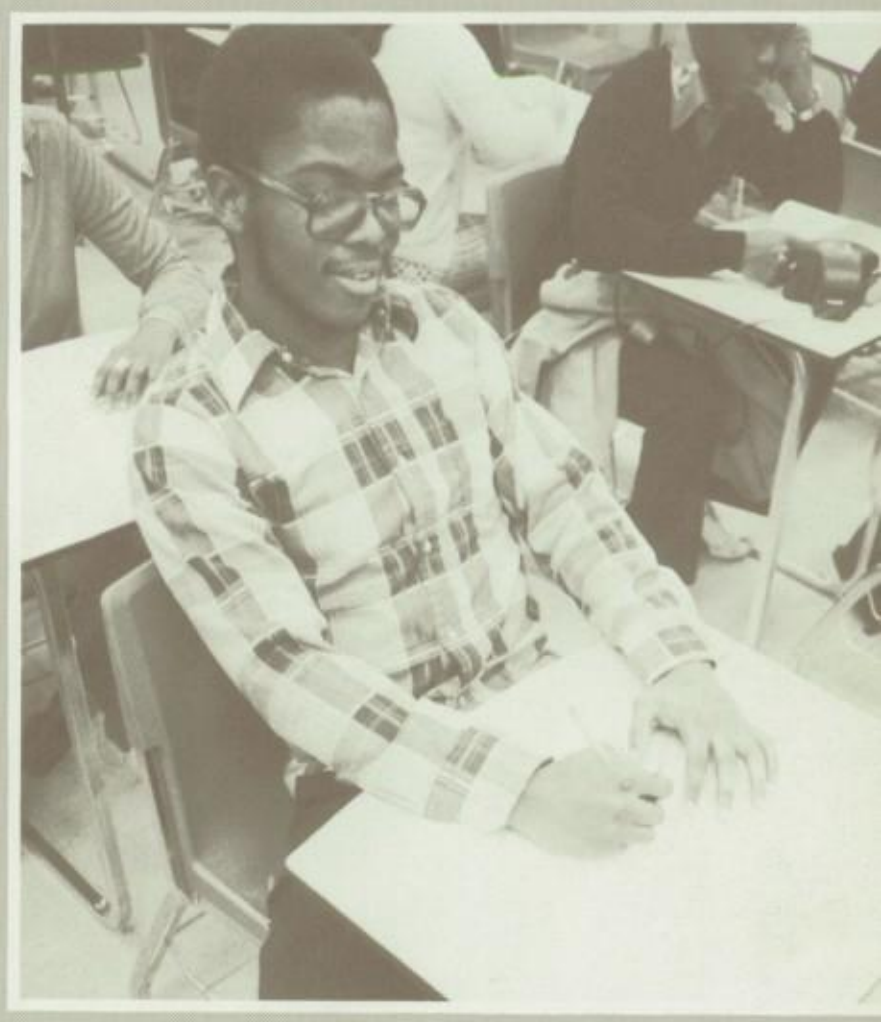

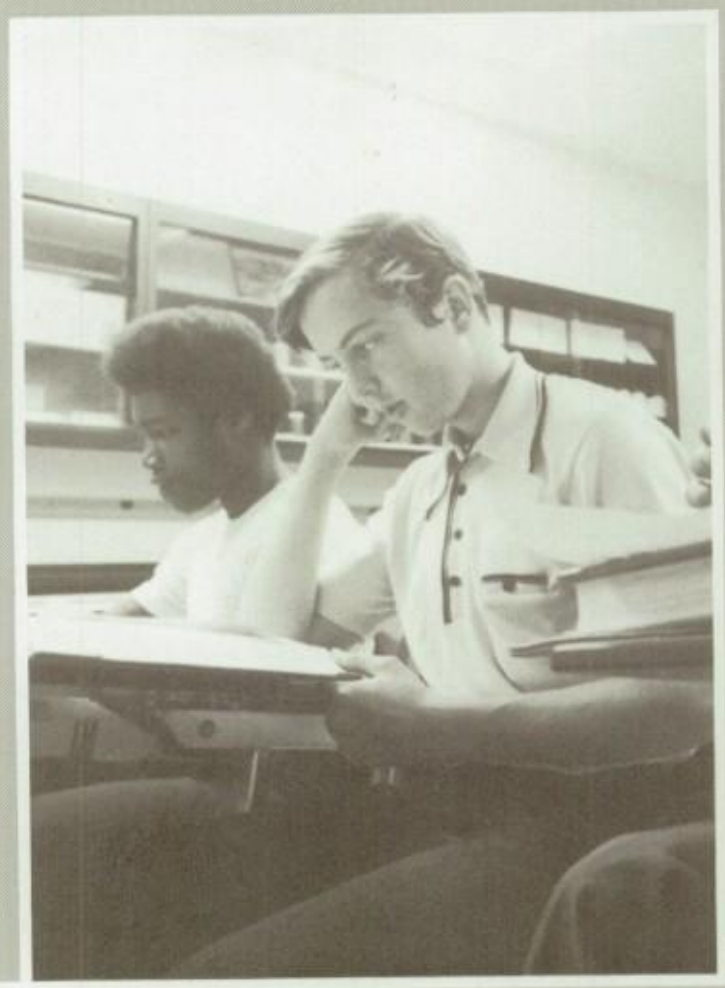

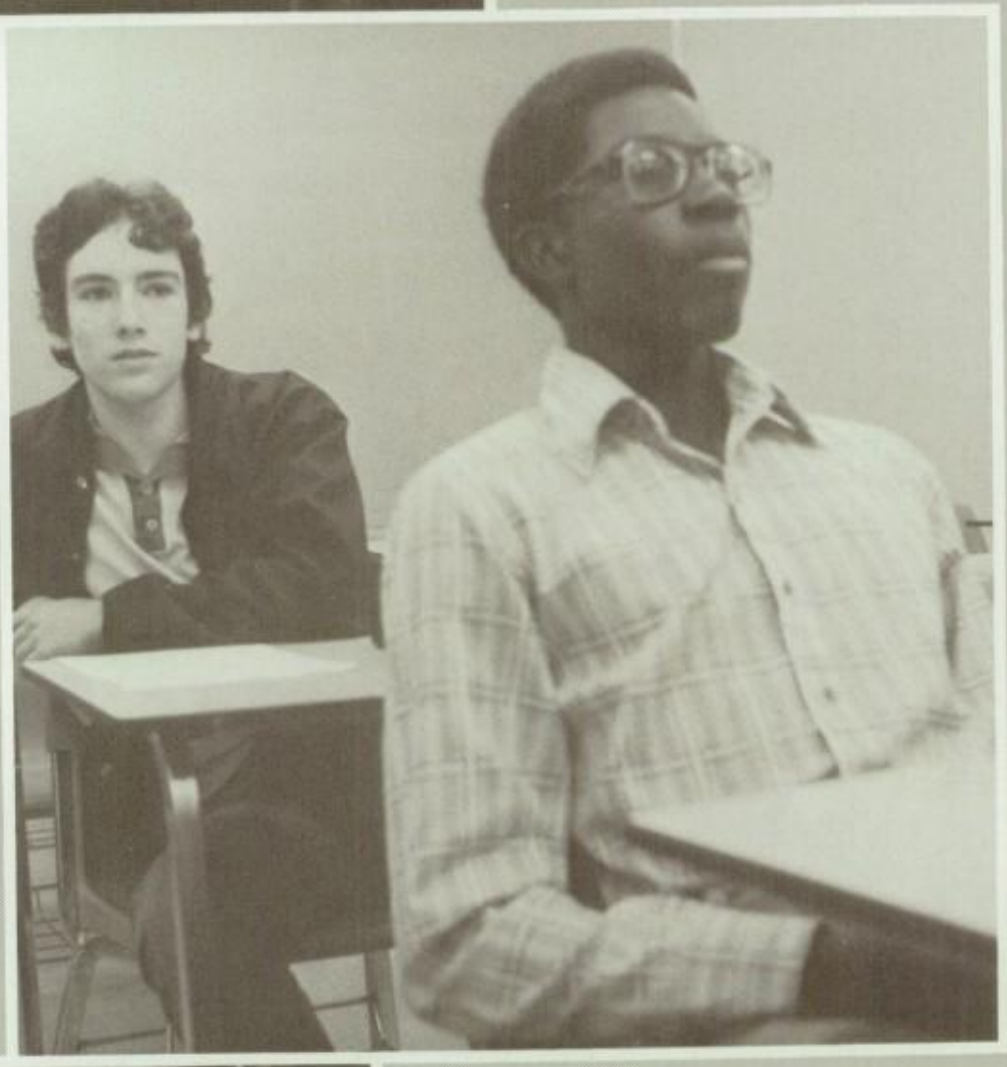

LOVE

THE UNITED STATES OF AMERICA
THIS NOTE IS LEGAL TENDER FOR ALL DEBTS, PUBLIC AND PRIVATE
C23143335B
WASHINGTON, D.C.
FIVE DOLLARS
C01557933A
TWO DOLLARS
C06629183D
ONE DOLLAR
C65445363A
TEN DOLLARS
D31505036C
FEDERAL RESERVE NOTE

THE UNITED STATES OF AMERICA
THIS NOTE IS LEGAL TENDER FOR ALL DEBTS, PUBLIC AND PRIVATE
C23143335B
WASHINGTON, D.C.
FIVE DOLLARS
C65445363A
TEN DOLLARS
C01557933A
TWO DOLLARS
C06629183D
ONE DOLLAR
D31505036C
TWENTY DOLLARS

# ZAMSKY STUDIOS

1007 MARKET STREET PHILADELPHIA 7, PA.

OFFICIAL PHOTOGRAPHERS

Negatives of portraits appearing in this annual

are kept on file.

Photographs may be ordered.

COMPLIMENTS

OF A

FRIEND

• INSTRUCTION
• SALES

• RENTALS
• REPAIRS

CARUSO MUSIC STORE & STUDIOS

PLAZA 352 SHOPPING CENTER
BROOKHAVEN, PA. 19015
TR 4-7158

MICHAEL'S BODY SHOP

2333 CONCORD ROAD, CHESTER, PA.

COMPLETE AUTOMOTIVE REPAIRS

BODY WORK - PAINTING
TUNE-UPS - BRAKES - MOTOR WORK

BODY WORK
494-4588

MECHANICAL REPAIRS
HU 5-8222

LUKE MOTORS, INC.

15th & Providence Ave.
Chester, Pa. 19016

OLDSMOBILE

Sales & Service

215-874-6291

PNB

PHILADELPHIA NATIONAL
BANK

SMEDLEY
BROTHERS
METALS

6th AND CROSBY
CHESTER, PA.
TR6-4518

TWO J's
SANDWICH
SHOP

619 HIGHLAND AVE.
CHESTER, PA.
494-9755

(215) 256-8236

*H. F. Eisenhart Co.*
SCHOOL AWARDS, APPAREL, GOWNS, ETC.

HERB EISENHART
President

BOX 147
LEDERACH, PA. 19450

MINKA BROTHERS
SERVICE STATION

OFFICIAL STATE INSPECTION
601 MORTON AVENUE
TR2-5969
CHESTER, PA.

JOHN W. CALDWELL, CORP.

ARCHITECTURAL
PRECAST CONRETE
WALL PANELS

UPLAND, PA.

**JOE'S BLDG. & PLBG. SUPPLIES**

Builders Supplies

*"The Largest Stocked Yard in S.E. Pa., N. J. & Delaware"*
6th & Engle Sts. – Chester, Pa. 19013
Lumber (215) 497-2400
Kitchens – Hdwe. – Plbg. – 497-2140
*Everybody's All-In-One-Stop Yard*

Builders Supplies

HARDWARE · TOOLS
MILL SUPPLIES

HARDWARE & SUPPLY COMPANY
OF CHESTER

EDGMONT AT FOURTH · CHESTER, PA. 19016
TR 6-6116 TR 4-5343

CHESTER
UPLAND
EDUCATION ASSOCIATION

# Stretch your money at

## FIDELITY BANK

CHESTER

Avenue of the States
at Fifth Street
(Drive-in)

Member Federal Deposit Insurance Corporation

730 Engle Street
(Drive-in)

# WE HAVE A PLACE IN YOUR COMMUNITY.

In fact, Southeast National Bank has 25 community offices conveniently located throughout Delaware, Chester and Montgomery Counties.

Each of our neighborhood offices has all the services you'd expect to find in the city. Plus a neighborly attitude you'd never find in the city.

If you're looking for a bank to handle all your banking needs, choose the one that has a place in your community.

**Southeast National Bank of Pennsylvania**

Member F.D.I.C.

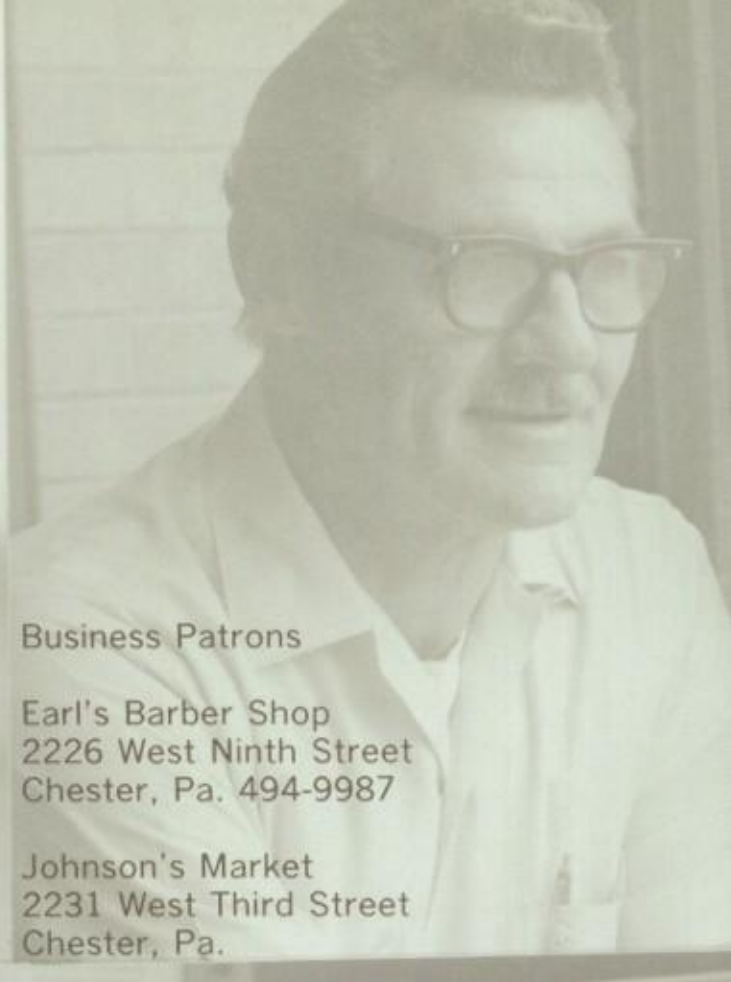

Faculty Patron List

Mr. Spencer
Ms. McKee
Mr. Stan Payne
Ms. Virginia Jakob
Mr. Earl Blazynski
Ms. Doris F. Seth
Mr. Evvans Smith
Mrs. Catherine Adamonis
Mr. Peter Adamonis
Ms. Gloria Zoranski
Mr. Nelson E. Zapf
Mrs. A. Hudson
Mr. Benjamin Jones, Jr.
Mrs. A. McNelly
Mr. Peter Bradley
Ms. Patricia C. Graves
Mr. Louis John Camilletti
Mrs. Vivian G. Johnson
Mr. Ronald Timinski
Ms. E. M. Bullock
Mr. R. Davison
Mrs. Shirley H. Polk
Mr. William H. Polk
Ms. Jacqueline S. Coleman
Mr. Francis J. Smagalla
Ms. Dowd
Mr. Trosino
Ms. Pat Tompkins
Mr. Carroll
Ms. Karin Mandradjieff
Mr. Anthony Pantelopulos
Miss Pauline Lerman
Mr. Ted Baldwin
Ms. Bonnie J. Seaman
Mr. Al Brandow
Ms. Irma N. Jackson
Mr. B. Mulhern
Ms. Sara V. Richardson
Mr. Kushmider
Mrs. Martha Poore
Mr. Tavakalian
Mrs. M.L. Paul
Mrs. Gracie C. Jennings
Ms. Cynthia Q. Meekins
Mrs. Diane Horn Clark
Mrs. Sara A. White

Business Patrons

Earl's Barber Shop
2226 West Ninth Street
Chester, Pa. 494-9987

Johnson's Market
2231 West Third Street
Chester, Pa.

Irv's Professional Cleaners, Drapery Specialists
1625 Providence Avenue
Chester, Pa. TR6-0388

Best Wishes From
Foodland Supermarkets
and all employees

Duke's TV Service
Color Repairs
Black & White Repairs
Radios & Stereos Repaired
TR6 - 9354; Six days service

Best Wishes
for
Continued Success
Eugene E. Johnson
Vice-Principal

Bartlett Travel Service
1525 Walnut Street
Philadelphia, Pa. 19102
(215) 665-8500
Alma Molock - Director of Group Travel

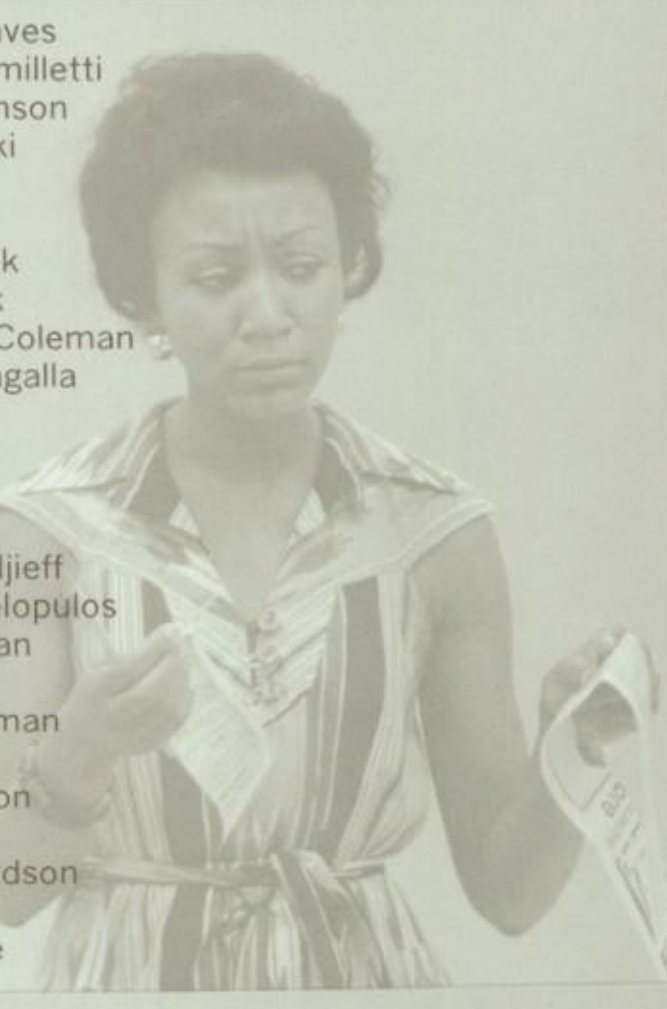

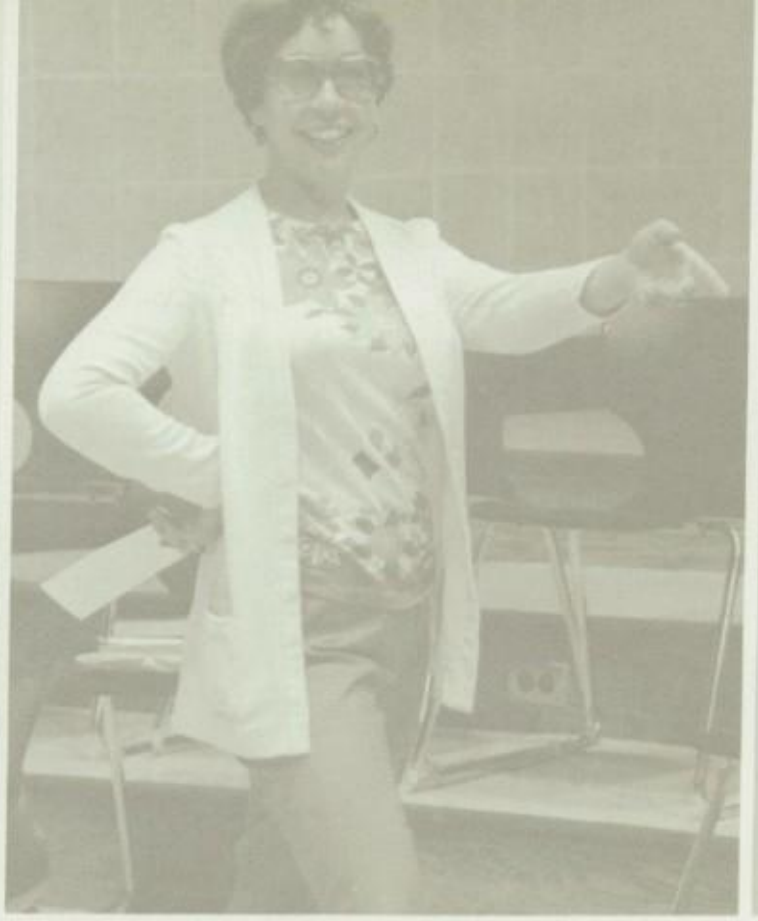

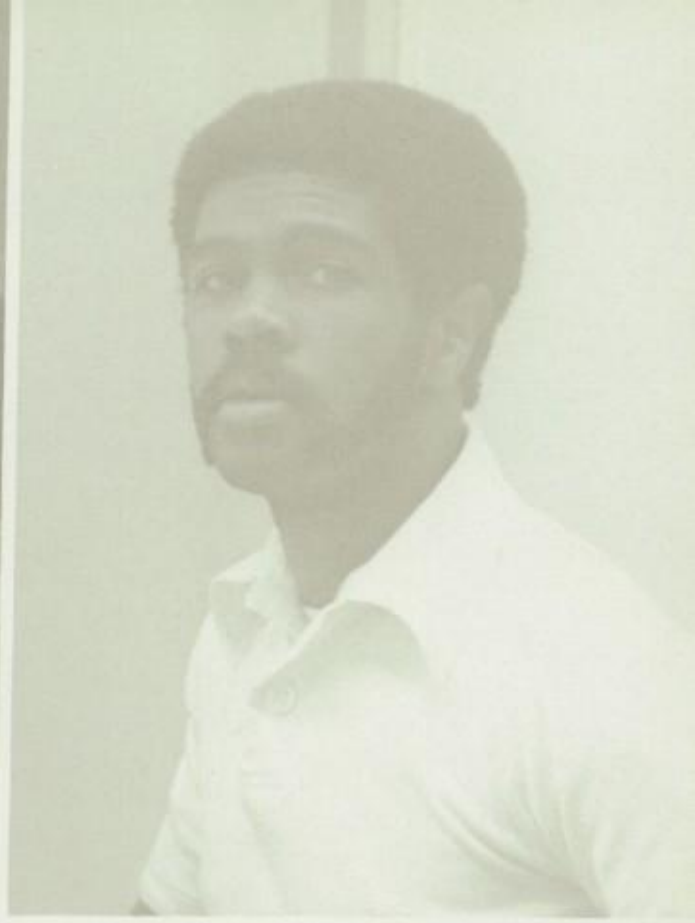

## Faculty Patron List

Mrs. Virginia Bervine
Ms. Jessie Powell
Mrs. Rosemarie Harrison
Mrs. Eileen Kelley
Ms. Betty Corso
Mrs. Z. Tatum
Ms. Shirley L. Phillips
Mrs. Claire Krutz
Ms. Jeannette Purnell
Mrs. Dorothy Kane & Mary
Ms. Marie Hogan
Dr. & Mrs. Anthony N. Iacono
Mr. & Mrs. Terry L. Crego
Mr. & Mrs. A.H. Davidson
Mr. & Mrs. W.F. Birkofer
Mr. & Mrs. Stephen L. Wood
Mr. & Mrs. Charles Aldridge
Mr. & Mrs. David Hughes
Mr. & Mrs. M. Gorman
Mr. & Mrs. Ronald Zytkowicz
Mr. & Mrs. J. David Cetola
Mr. & Mrs. Gregory Shannon
Mr. & Mrs. Albert Davis
Mr. & Mrs. Stephen J. Kelly
Mr. & Mrs. Jake Harris
Mr. & Mrs. Norman Burgess
Mr. & Mrs. John Ambrogi
Mr. & Mrs. Walter Coront
Mr. & Mrs. George Higginson
Mr. & Mrs. Walter Zvarych
Mr. Michael D'Angelo
Chief Lavinia Farlow
Mr. & Mrs. DiDonna

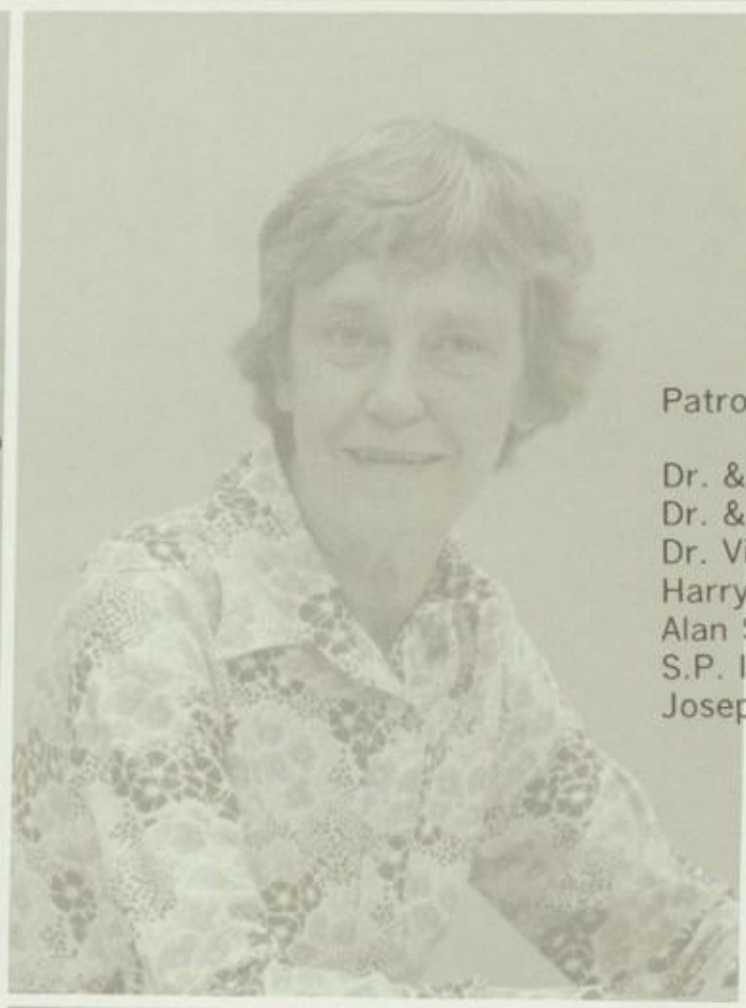

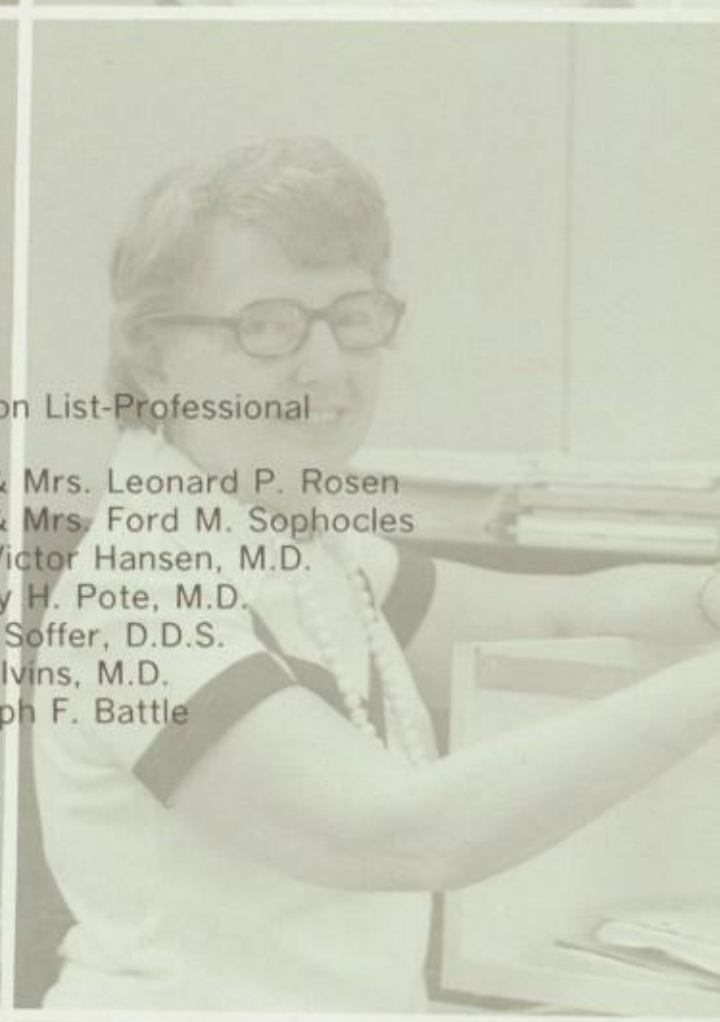

## Patron List-Professional

Dr. & Mrs. Leonard P. Rosen
Dr. & Mrs. Ford M. Sophocles
Dr. Victor Hansen, M.D.
Harry H. Pote, M.D.
Alan Soffer, D.D.S.
S.P. Ivins, M.D.
Joseph F. Battle

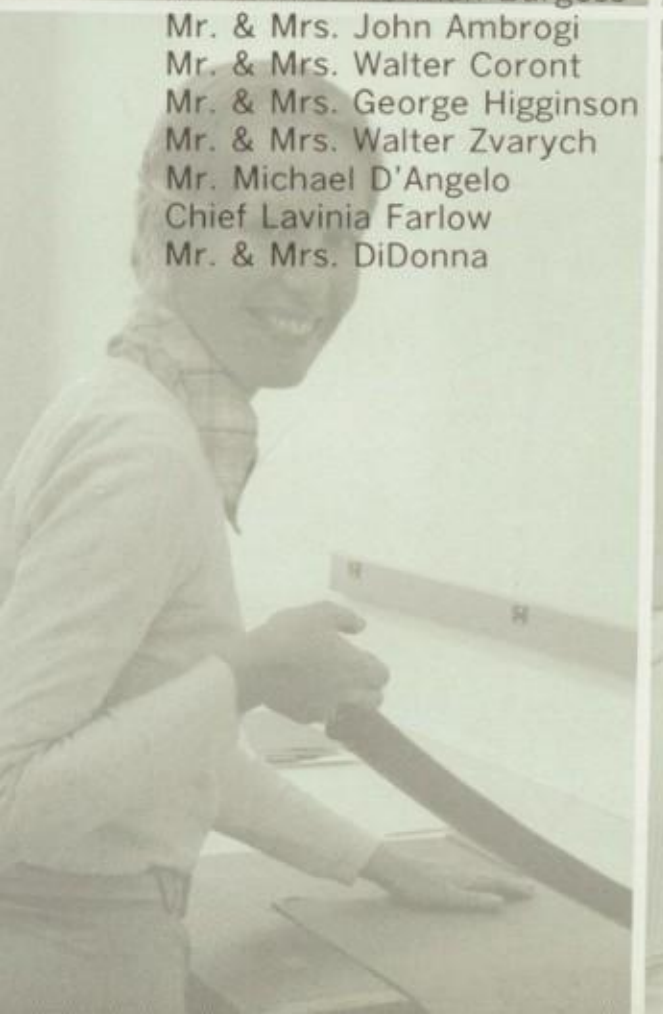

# BRANDYWINE CLUB

ROUTES 202 & U.S. 1, BALTIMORE PIKE
CHADDS FORD, PA.
GL9-4400

DINNERS AND ENTERTAINMENT-
WEDNESDAY THRU SUNDAY

BANQUETS
PARTIES
WEDDINGS
20 to 1000 PEOPLE

HART & EACHUS
AUTO SERVICE

132 W. 5th ST.
CHESTER, PA. 19013
TR2-9800

Patron List

Mr. & Mrs. Howard Jennings
Mr. & Mrs. Gary A. Hart
Mr. & Mrs. Noah Gethers
Mr. & Mrs. Henry Tyler
Mr. & Mrs. Ocelia Smith
Mr. & Mrs. Robert L. Lloyd
Mr. & Mrs. Clarence Johnson
Mr. & Mrs. Eugene Harris
Mr. & Mrs. Linwood Rideout III
Mr. Herman Bernheimer
Rev. Robert B. Hardin
Mr. Paul L. Thomas
Ms. Thelma McGilberry
Mrs. Frazier E. Fitzgerald
Leona Brooks & Earley Richardson
Frederick the Great
Berky
Mrs. Erma J. Jacobs
Carole McGilberry Naylor & son
Greta M. Warrick
Ms. Geraldine F. Hunter
Barbara & Evette Stewart
Eugene Michael Bivens
Mr. & Mrs. Luther Williams
Dorothy C. Andrien
Mr. & Mrs. William F. Odom
Mrs. Robert Thorgood
Mr. & Mrs. Charles McNear
Lisa Shinn
Mrs. Catherine Brown
Mrs. Beatrice I. D. Walker
Mrs. Myrtle Rainey
Mrs. Irene Hubbard
Mrs. Inez Jones
Mr. Charles Stansbury
Mr. & Mrs. Alan Gray & Thomas
Mr. & Mrs. Joseph Schneider
L.R. Collins & Family
Kathleen Leary
Mr. & Mrs. John Culbrath
Elizabeth Williams & Robert
Mr. & Mrs. Junius Waters & Jeneice
Ms. Patricia L. Loper
Mr. & Mrs. Essex Rushing & Family
Anthony Darrell Moses
Mr. James W. Shavers & daughters
Juanita and Shakasha Clark-good luck to Pam R.

Congratulations to Timmy from Aunt Nita
Congratulations from Pam to Verna, Kenny & Solange
Congratulations to the Class of 78
Best of luck to Stefan from Carol
Congratulations Solange from George
Congratulations to Joyce L. from Diana
Moo, Toni, and Janelle
Congratulations to Timmy from Ree-Ree
Congratulations to Timmy from Aunt Dee
To Solange: You can borrow my sweater or me anytime-Myron
Best wishes Solange from Burt
Compliments of Mr. & Mrs. Frank Caldwell
Congratulations Verna, Carol, and Solange
Good luck, Solange, from the guy with the nasty attitude
Congratulations Carla and Stefen from Mom
Lots of luck Carla from Cheri Harris
Carl & Cindy, January 22, 1977
Verna & Danny, August 16, 1976
Big Red Chester Police
House of Good Bar B.O.
Congratulations Carla & Timmy from Mom
Congratulations Carla & Jean from Kanisa
To Solange: Lots of love & luck Mom & Dad

To a most wonderful, beautiful daughter, Chris-Mom & Dad
Verna, the other half of a crazy team, good luck, Iggy
Congratulations Carla & Jean from Char & Bob
Verna, Patience is the key to a beautiful future, Mom
Congratulations to my grand-daughter, Pam, good luck Marian Strand
Congratulations to Pam and her classmates. Pat & Vick
Geraldine Thomas- Class of 1973
Tonnette Jones & Eric Bobo "78"
Congratulations Class of "78" from Mary Etta Thomas (Virgo)
Russell Smith & Daveena Bobo "78"
Congratulations to J.V. Cheerleaders of 77-78
Rosemarie Thompson - Class of "81" (Libra)
Mr. & Mrs. Thomas Camper & family
Mr. & Mrs. Frederick Douglas, Jr.
Steven Douglas
Lots of luck to Tim McGilberry from Mr. Lee
Doris Mary Thomas as Sag "81"
Best Wishes Patrice from the Pryor Family.

# ACTIVITIES MEMBERSHIP

LIBRARY MEDIA CENTER
Irish Bates
Cheryl Black
Tammy Beacher
Faith Benson
Sheila Bishop
L.Scott Brannon
Ruth Fanning
Barbara Fisher
Marlon Freeman
Terrie Gamble
Ginger Gwinn
Duneen Jennings
Kim Jennings
Alfhonso Johnson
Joyce Linzey
Darryl McCants
Harold McKinney
Tina Montgomery
Jamecine Morgan
Rita Moss
Larry Mursyn
Thomas Pietryka
Christine Pratt
Joseph Purnell
Alfonso Rainey
Lisa Richardson
Kenneth Robertson
Joyce Shamburger
Debbie Smith
Russel Smith
Valerie Sparks
Kevin Strand
Patricia Thorpe
Irene Tinley
Lena Toler
Gina Williamson
Johnathan Whartley
Jesse Woodhouse
Evangeline Jennings

NATIONAL HONOR SOCIETY

INTERNATIONAL RELATIONS
Kathy Curry
Darryl McCants
Harold McKinney

PTO
John McLemore pres.
Hubert Willis 1 vice
Charles Webb 2 vice
Anna Johnson 3 vice
Jean Cawdwell sec.
Edith Hilton c/sec.
Isabelle Cunningham treas.
Charles McNear
Roscoe Green
Frances Garvine
Khadija Sudan
Helan Bobo
Sarah Guilford
Janet Jones
Tommie Jones
Viola Butler
Jessie Powell advisor

PEP CLUB
Alexander Cynthia
Alexander Pamela
Armstrong Jana
Artwell Violetta
Blagman Andrea
Bo-bo Donna
Bowman Letty
Boyer Sherry
Burch Donna
Brown Robyn
Burton Beverly
Butler Jesse
Brown Toria
Berrymon Paulita
Campbell Phyllis
Carter Gloria
Carter Renne
Carroll Michelle
Chappel Lisa
Clark Gloria
Cooper Gail
Corbin Kimberly
Dale Tracye
Danner Sandra
Davis Chystal
Dill Dorothy
Evans Elera
Farrington Karen
Ferguson Evette
Fields Rhetta
Fontenot Maria
Fowler Leslie
Freeman Helena
Garrett Jackie
Garrett Renita
Gosa Stacey
Guy Tracy
Harris Elaine
Harris Tracey
Hill Joy
Hill Karen
Hines Sandra
Hollis Rhonda
Hollis Donna
Howie Simone
Jackson Chyrea
Jackson Dawn
Jennings Monita
Johnson Donna
Jones Angela
Jones Ethel
Jones Roxanne
Johnson Marcia
Jones Tonnette
Keith Shawn
Kelly Arnetta
King Hope
Kilt Debbie
Lee Stephanie
LeCato Kim
Lee Terry
Lester Tina
Loper Stephanie
Lowrie Donna
Jackson Monique

McCarthy Linda
McCarthy Nina
McLaughlin Lois
Mackey Michelle
Malveaux Sheila
Martin Mary
Merritt Michelle
Mingledorf Michelle
Moore Sheryl
Moore Terry
Mosley Trina
Parker Robin
Payne Brenda
Payne Mary Ellen
Plummer Mary
Pope Ernestine
Potts Dawn
Resse Andrea
Reeves Deborah
Ringgold Katrina
Robonson Kelly
Robinson Tracey
Sammons Paula
Showell Rose
Showell Angela
Scott Nolia
Shavers Etta
Showell Beth
Showell Crystal
Smith Eleanor
Smith Karen
Smith Russel
Solomon Lena
Stanford Wanda
Starks Kim
Stephens Joan
Sudler Bernice
Sutton Lenita
Taylor Kristin
Thetford Andrea
Thomas Gloria
Thomas Mary Etta
Thompson Crystal
Thompson Tanya
Tull Gale
Walls Pearlina
Washington Lorraine
White Toya
White Mary
Williams Adriene
Williams Lillian
Williamson Gina
Willis Carrie
Wilson Anntrene
Williams Janice
Wilson Priscilla
Womack Kim
Wright Kelly

SCOTT'S HI * Q TEAM
Marcia Accooe
Scott Brannan
Carol Caldwell
James Crew
Sandra Danner
Deborah Davis
Martin Hargedon
Monica Haynes
Jack Horzempa
Brian Iacono
Lynne Patterson
Elaine Purvis
Michael Robinson
Stefan Roots
Darrell Tiller
Pearlena Walls
Kevin Wright
Kim Wright

CENTURY CLUB
Cindy Barrett
William Corbin
Angie Curry
Carl Davis
Gary Harris
Daniel Jackson
Michael Johnson
Maryann Lovelace
Charlyne Marton
Leon Manuel
Velma McCommons
Lorrine Mingledorf
Catherine Napkin
Tyrone Norris
Alfhonso Rainey
Brian Richardson
Cleo Ricks
Thomas Spencer
Kenny Thomas
Sharon Wadley

PHOTOGRAPHY CLUB
Denise Randolph
Naomi Johnson
Trina Carter
Lisa Chappel
Doris Thomas
Collum Walker
Cynthia Smith
Clarence Starky
Felicia Sellers

RED CROSS CLUB
Paula Johnson
Denise Randolph
Stephanie Lee
Brenda Tucker
Lorraine Washington
Donna Reed
Lurline Burrell
Gloria Clark
Trina Carter
Venir Harris
Anslee Smoak
Linda Robertson

STAR HONORS
Tammy Beecher
Pamela Bell
Phyllis Campbell
Martin Chase
Willie Crawford
Wynona Hilton
Stephen Hitch
Jack Horzempa
Debra Kloepfer
Stephen Kwaszkiewicz
Sherry Lane
Eric Linehan
Robert Lynch
Betty Mahoney
Davis McClarin

Timothy McGilberry
Mildred McKinzie
Harold McNear
Beth Owen
Joseph Pasquale
Darryl Robinson
Joseph Rivera
Nancy Silvestri
Kevin Thompson
Patricia Thorpe
Sheila White

TAP
Lisa Adams
Ursula Brown
Maurene Carr
Sheilatta Corporal
Kathy Curry
Freda Ferguson
Arnita Gilbert
Roxanna Hicks
Annetta Holmes
Kim Hopson
Yollanda Madina
Wanda McClarin
Bridgett McLaughlin
Jamie McLaughlin
Sherell NIX
Jennifer Powell
Esher Widman
LaVern Womack
Abigail Workman
Michelle Avery
Debbie Hoban
Chrystal Shavers
Linda Pryor
Georgette Williams
Wendy Jones
Sheila Williams
Angela McKinney
Millie Gordon
Pam Huddleston
Frances Hatchett
Debbie Gilomore
Janice Williams
Myra Bishop
Terry Trent
Juanita Smith
Arnell Green
Faith Benson
Andrea Clark
Inez Fordran
Tia Clark
Earlanor Jordan
Sherell Nix
Teal Kaywood
Lamona Williams
Kim Lindsay
Capise Clark
Roxanna Harpter
Darlene Pittman
Sheiletta Corporal
Michelle Ginyard
Sharon Jones
Renee Smith
Lisa Jones

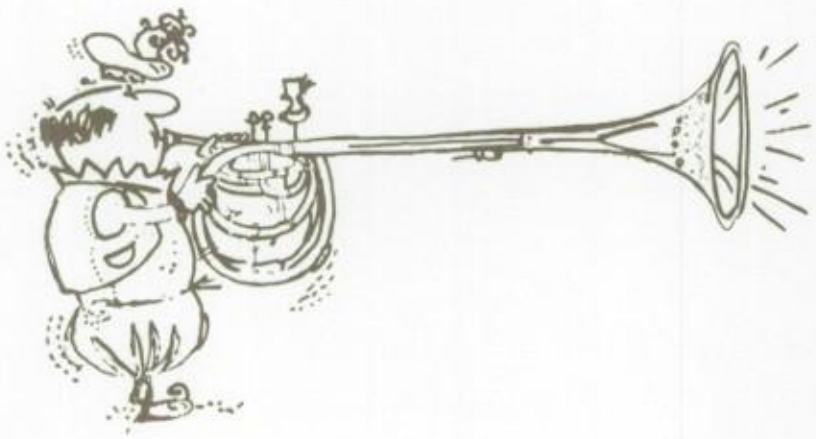

BALLET
Janice Williams
Evangela Pettiford
Terry Trent
Juanita Smith
Sheila Bishop
Arnell Green
Andrea Clark
Fannie Brown
Lavern Womack
Teal Kaywood
Lamona Williams
Tia Clark
Faith Benson
Freda Ferguson

BAND
Abner Lubertha
Anderson Diedre
Bell Pamela
Brown Ursula
Caldwell Carol
Campbell Phyllis
Clements Darryl
Council Brant
Cox Deione
Davis Gary
Davis Glenn
Dickerson Patrick
Dayle Barbara
Driggins Monique
Foote James
Green Carrol
Hilton Wynona
Hedge Eric
Hughs Sheri
Jennings Chris
Jihnson Monroe
Jones Roxanne
Mills Vera
Mobley Domingo
Morgan Carole
Pierce Kennard
Pittman Darlene
Randolph Valerie
Ravert Robert
Richardson Amelia
Ringgold Yolanda
Rochester Valencia
Samans Lisa
Samuels James
Sellers Felicia
Shavers Crystal
Showell Crystal
Simms Rhoda
Thomas Bette
Thompkins Todd
Tiller Darryl
Walton Janet
White Orrin
Whittaker James
Williams Janice
Willis Carla
Willis Jean
Womack Stephanie
Wright Delores
Young Byron
Alliston Darren
Andrews Kenneth
Baker Annette
Bates Diane
Belo Jerome
Beverly Lorraine
Bost Eugene
Briddel Karl
Brittingham Nina
Brown Alando

Cades Wanda
Coleman Alfred
Collier Horace
Council Charles
Dorsey Jud
Dowtin Wayne
Dozier Trena
Flagg Dawn
Genwright Anthony
Gilbert Arnita
Grobes Michelle
Harrison Nellie
Harris Marylyn
Hodges Dawn
Hollis Rhonda
Hull Sara
Jacobs Darlene
Johnson Jacqueline
Jones Barbara
Lowrie Donna
Manuel Lem
Miller Glen
Moore Ingrid
Morse Louis
Nix William
Pierce Antionette
Pollock Rodrick
Powell Sharon
Pryor Linda
Randolph Roxanne
Robinson Craig
Sharp Brian
Showell Beth
Siugleton Neeter
Stanley Darryl
Summers Kim
Sutton Lenita
Tillery Benjamin
Townes Aaron
Tucker Michael
Tunnell Will
Watkins Lydia
Wesley Pamela
Williams Georgette
Womack Damon
Wray Dorris
Wright kim
Armstrong James
Blake Carla
Bobo Donna
Brown Brian
Carrasco Deborah
Dale Tracye
Davis Crystal
Davis Kyle
Dennis Deborah
Dorsey Gregory
Evans Barry
Evans Bryan
Genwright Jacquiline
Goldsmith Regina Lynn
Grasty Terrance
Hall Mary
Handy Theodore
Harris Joey
Harris Tracy
Hilton Dorothy
Hollman David

Jackson Dawn
Jennings Jesse
Johnson James
Johnson Vernita
Jones Anna
Jones Donna
Keitte Shawn
Kessler Amy
Lawrence vanessa
Logan Cecilia
Manuel Darryl
McLeod Darrell
McNair Brent
Merritt Michelle
Moore Sheryl
Moore Terry
Murray Kathrine
Oliver Kimberly
Payne Ed
Ringgold Katrina
Sandone Joseph
Saunders Ernest
Shavers Etta
Starks Russell
Sutton Paul
Taylor Karen
Thompson Crystal
Thompson Rochelle
Trait David
Watson Sherrie
Wells Donald
Williams Denise
Womack Kim
Alexander Cynthia
Alley Jonathan
Audrews Kenneth
Avery Michelle
Billops Ronald
Blair Lisa
Best Diane
Bradley Keith
Carter Erica
Chambers Marvin
Choe Tom
Dennis Harry
Fields Rhetta
Franklin Zina
Garviue Gary
Gilmore James
Green Kenneth
Guilford Augelisa
Harper Argenette
Hollis Donna
Iugram Joanne
Jackson Tonya
Jones Authory
King Rhonda
McCarthy Linda
McNair James
Morgan Lisa
Moss Klarissa
Phillips Dechanta
Riley Kim
Robinson Alethia
Rochester Val
Russell Teri
Sammons Paula

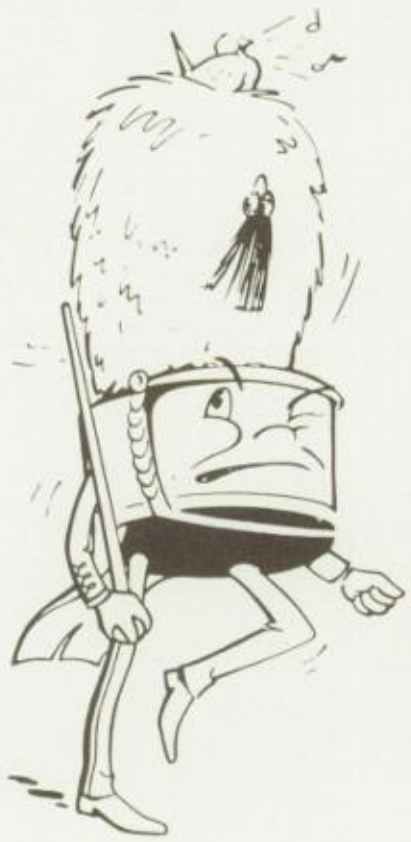

Saunders Jackie
Showell Bredt
Simmons Jeffrey
Smith Russell
Thomas Gloria
Washington Brian
White Charles
Whitacker Cassandra
Willis Carrie
Willis Jackie
Wilson Auutrene
Harry Woodhouse
Wright, Tanya

YEARBOOK STAFF
Marcia Accooe Ed.
Crystal Shavers Art Ed.
Monique Driggins
Priscilla Wilson
Chris Jennings
Jean Willis FCA Ed.
Wynona Hilton
Vera Mills
Sheila Bishop
Carla Willis undergrad Ed.
Tonya Boone
Robin Parker
Felicia Sellers Activ. Ed.
Janice Williams
Roxanna Hicks
Pam Bell Senior Ed.
Carroll Green
Darrell Clements
Yolanda Ringgold Sports Ed.
Debra Hunt
Domingo Mobley
Lubertha Abner
Janet Walton
Marilyn Harris
Michael Robinson
Patrice Pryor Bus. Ed.
Solange Blickley
Verna McClairen

NATIONAL HONOR SOCIETY
Marcia Accooe
Pamela Bell
Solange Blickley
Carol Caldwell
Barbara Doyle
Stephen Hitch
Jack Horzempa
Robert Lynch
Daemon Wesley
Delores Wright
Chen Ming White
Ann Choe

SENIOR DANCE MOVEMENT
Lisa Adams
Yvonne Bannister
Sheila Bishop
Pamela Bell
Faith Benson
Ursula Brown
Phyllis Campbell
Genevieve Cooper
Coleen Emmens
Christle Crumpler
Monique Driggins
Sherry Dukes
Kimberly Evans
Marcella Foster
Donna Fisher
Freda Ferguson
Michelle Ginyard
Earlnora Gordon
Carroll Green
Dolly Hair
Roxanna Hicks
Jacqueline Haynes
Rhonda Hunter
Donna Hodges
Marie Johnson
Lisa Jones
Diane Jennings
Juliet Johnson
Sharon Jones
Roxanne Jones
Lavern Womack
Katherine Malveaux
Johnna Gilmore
Pamela Moore
Darla Pittman
Darlene Pittman
Evangeline Pettiford
Patrice Pryor
Linda Raines
Darla Richardson
Crystal Shavers
Renee Smith
Tyrrea Butler
Juanita Smith
Cynthia Smith
Bernadette Stewart
Brenda Tiller
Darlene Vicks
Abigail Workman
Lamona Williams
Priscilla Wilson
Janet Williams

FUTURE BUSINESS LEADERS OF AMERICA
Ruth Frisby-president
Jennifer Foster-vice president
Kimberly Evans-secretary
Tyrrea Butler-treasurer
Dolly Hair
Geneiveve Cooper
Valerie Starks
Rhonda Hollis
Darryl Robinson
Roxanne Ford
Simone Snow
Rhonda McMillon
Cassandra Butler
Barbara Doyle
Renee Smith
Joyce Linsay
Kay Garrett
Dianne Rezcek
Gail Davis
Ethel Jones

Most Athletic
David McClarin
Terri McVaugh

Most Likely To Do Anything
Solange Blickley
Stefan Roots

Most Likely To Get Away With Anything
Martin Chase

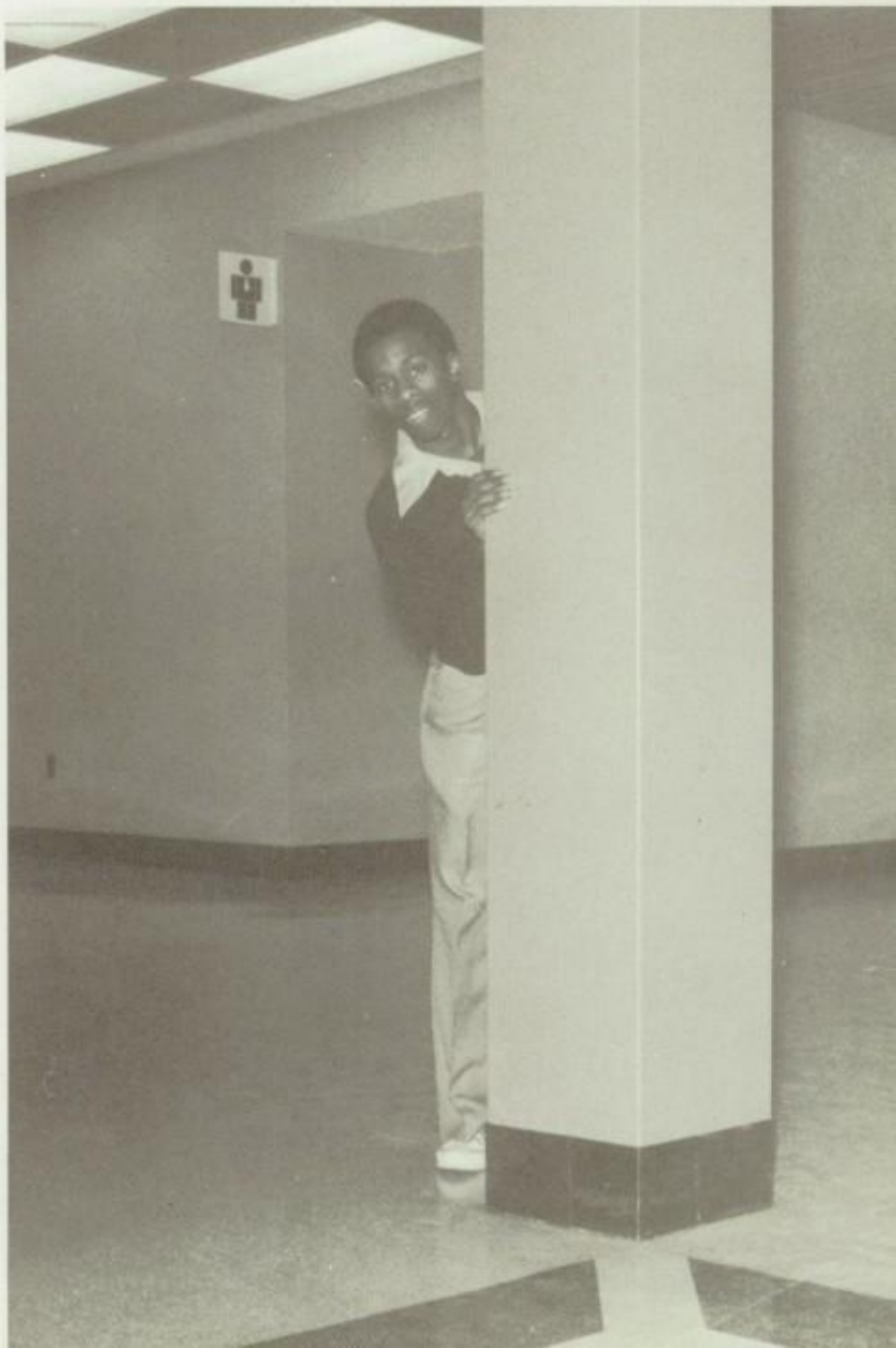

Most Friendly
Stephanie Womack
Willie Kedy Crawford

Class Flirts
Rhoda Simms
Deione Cox

Most Humorous
Hope Rideout
Jesse Butler

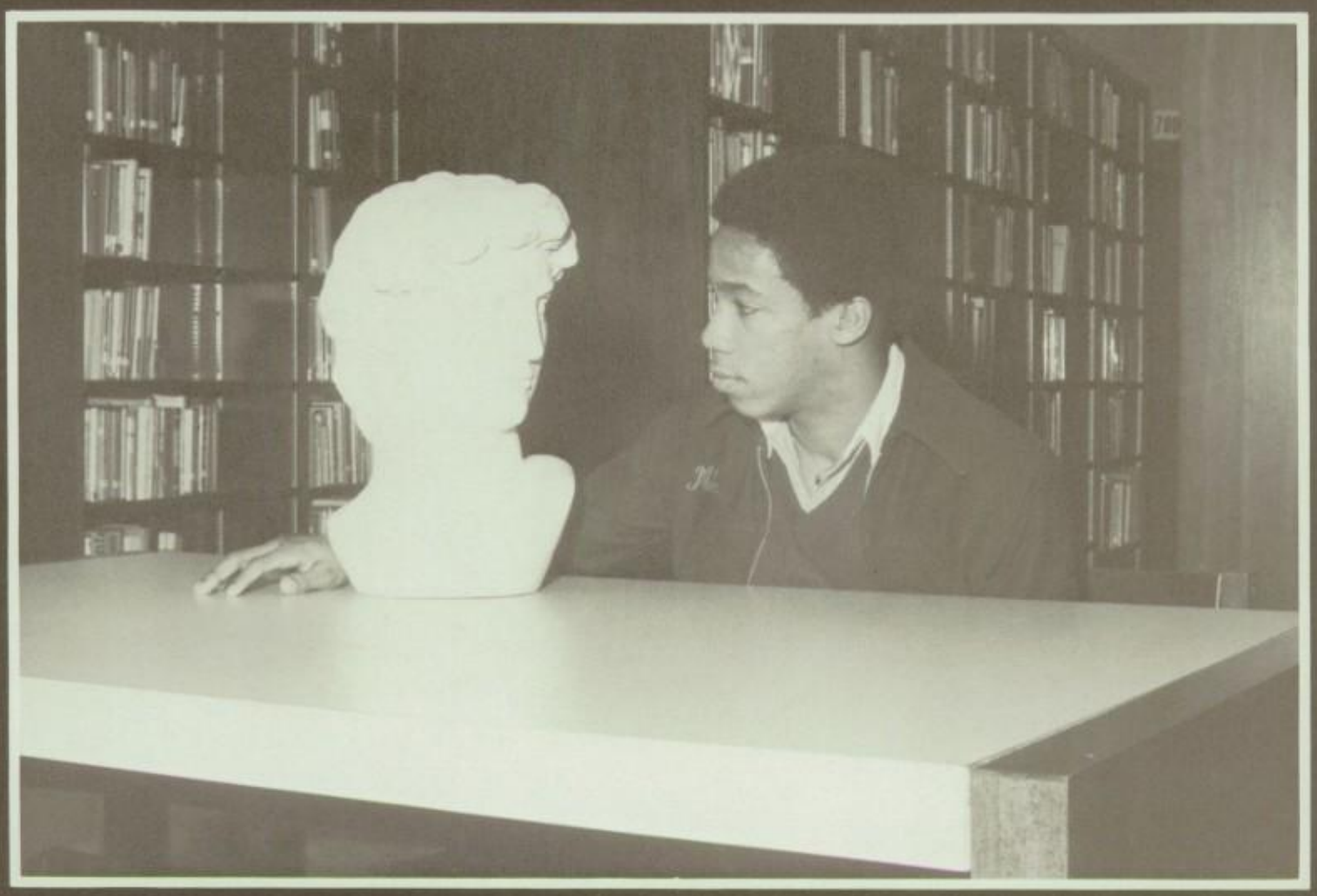

Most Poetic
Michael Robinson

Most Artistic
Chris Jennings
Monique Driggins

Most Quiet
Kathy Curry
Stephen Hitch

Most Ambitious
Delores Wright

Most Likely To Get Caught
Carole Morgan
Eugene Brown

Most Talkative
Tonya Boone
Kevin Wright

Best Dressed
Abigail Workman
Robert Miller

Most Talented
Carol Caldwell
Darrell Tiller

# A KALAIDESCOPE . . .

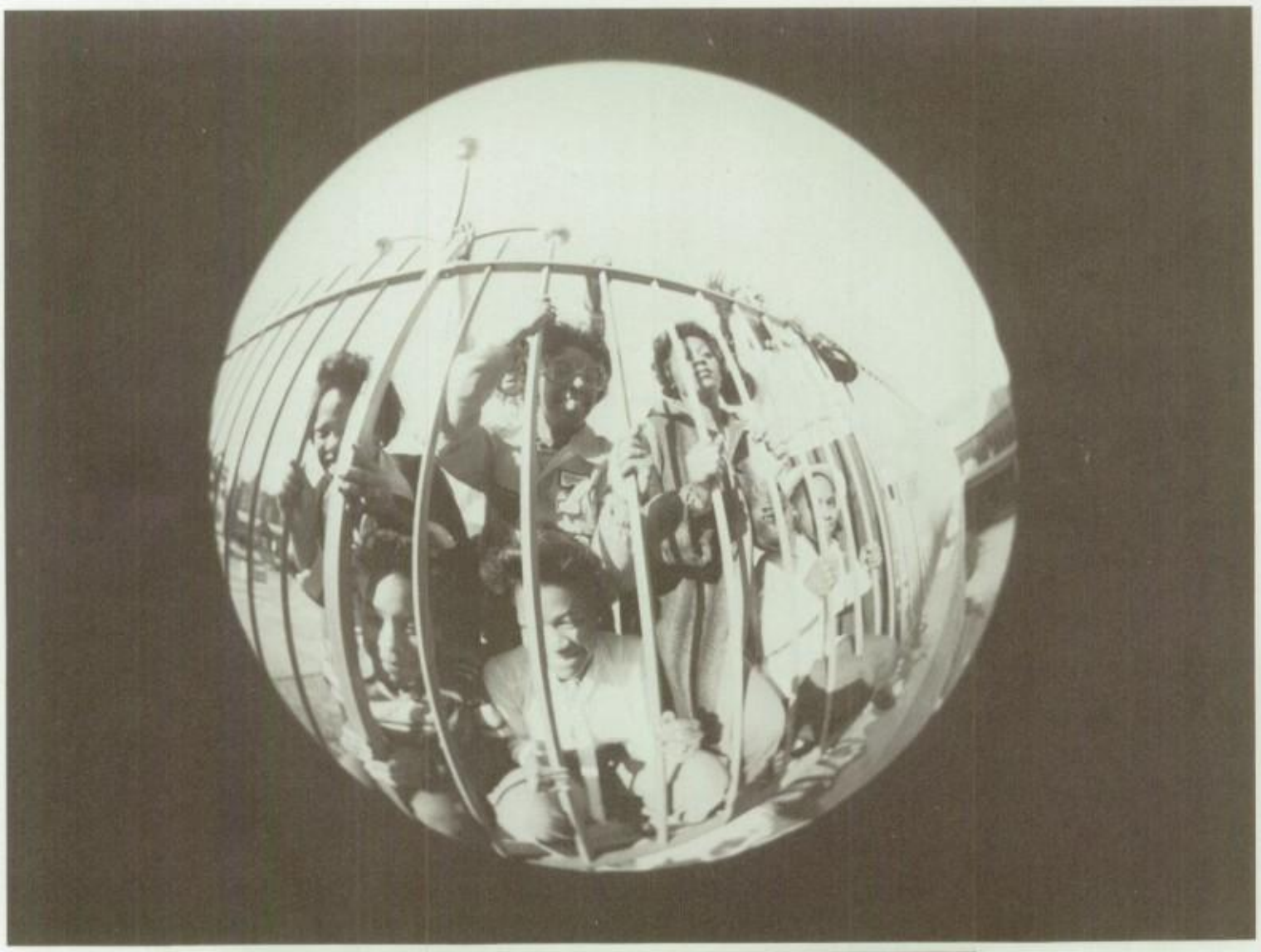

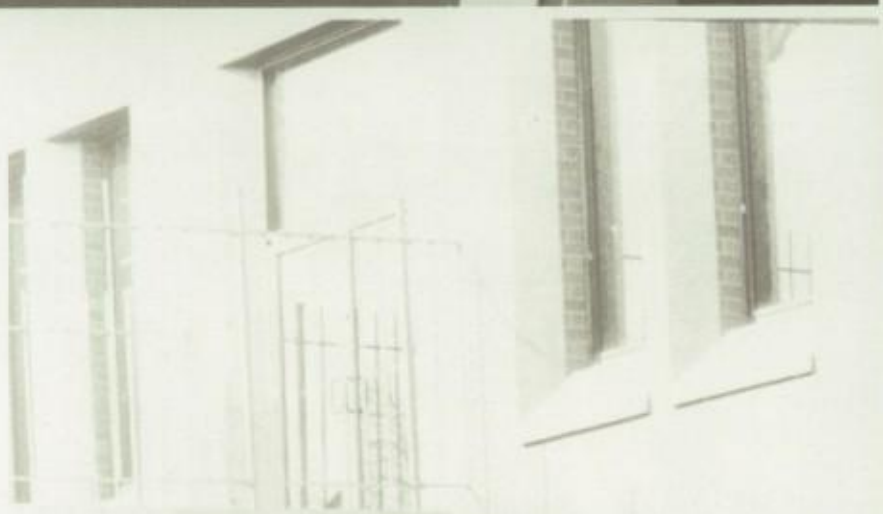

8:00
10
14
0:00
0:00

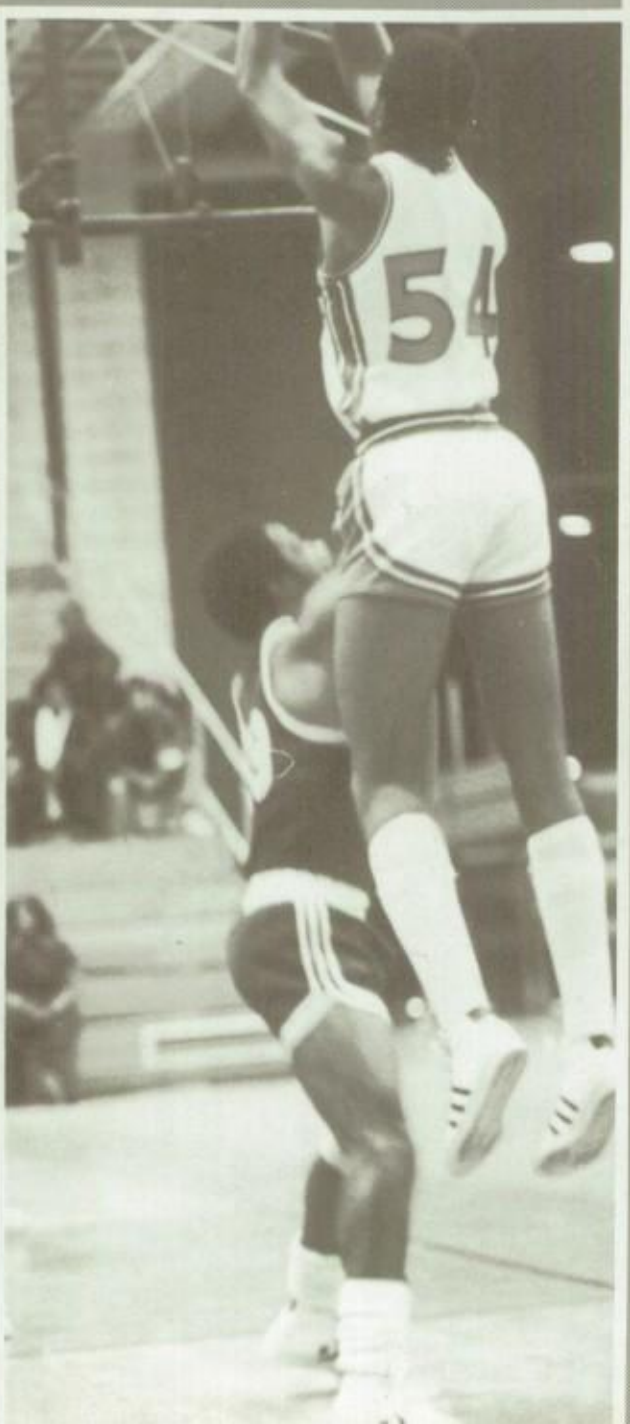

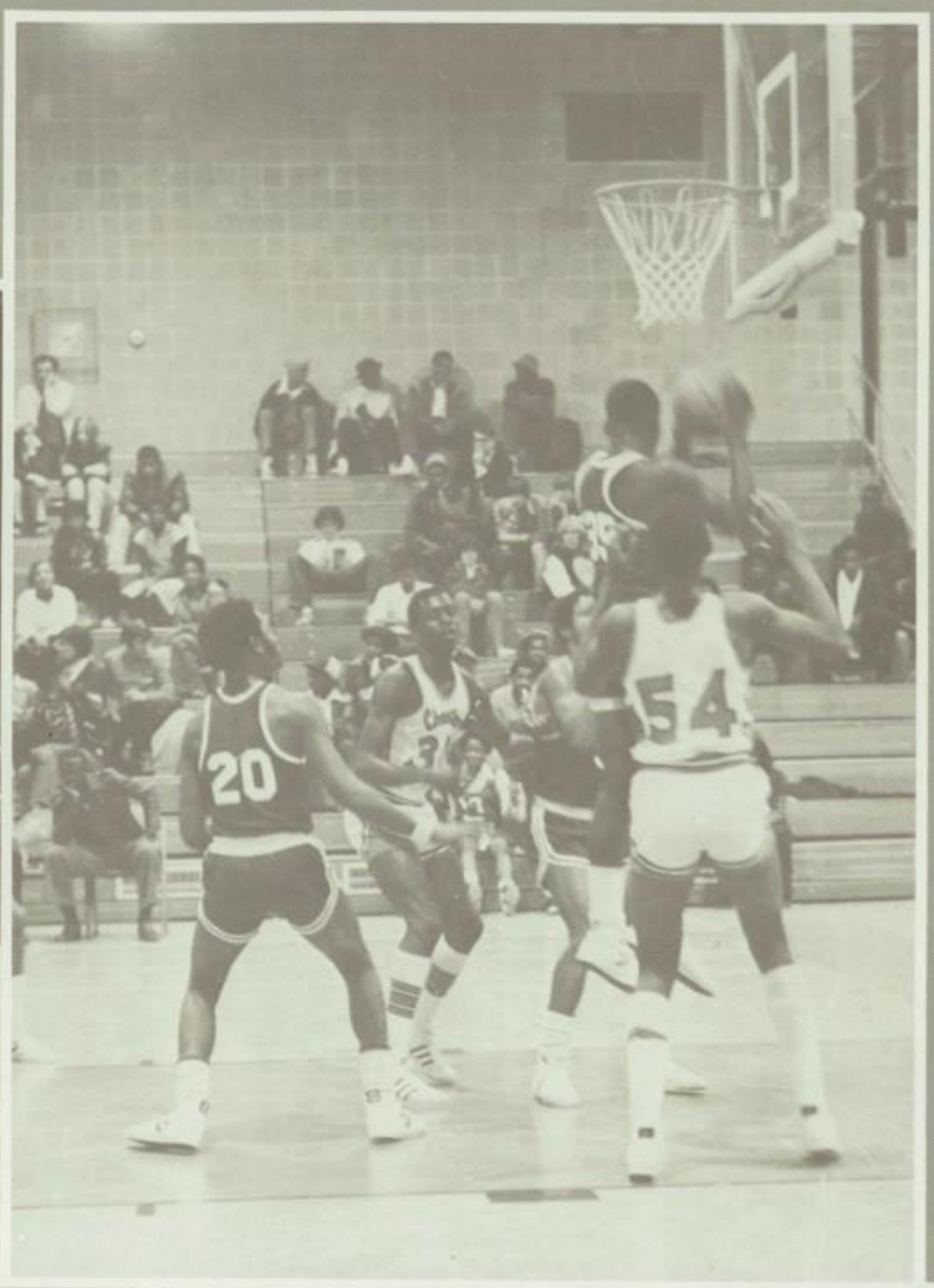

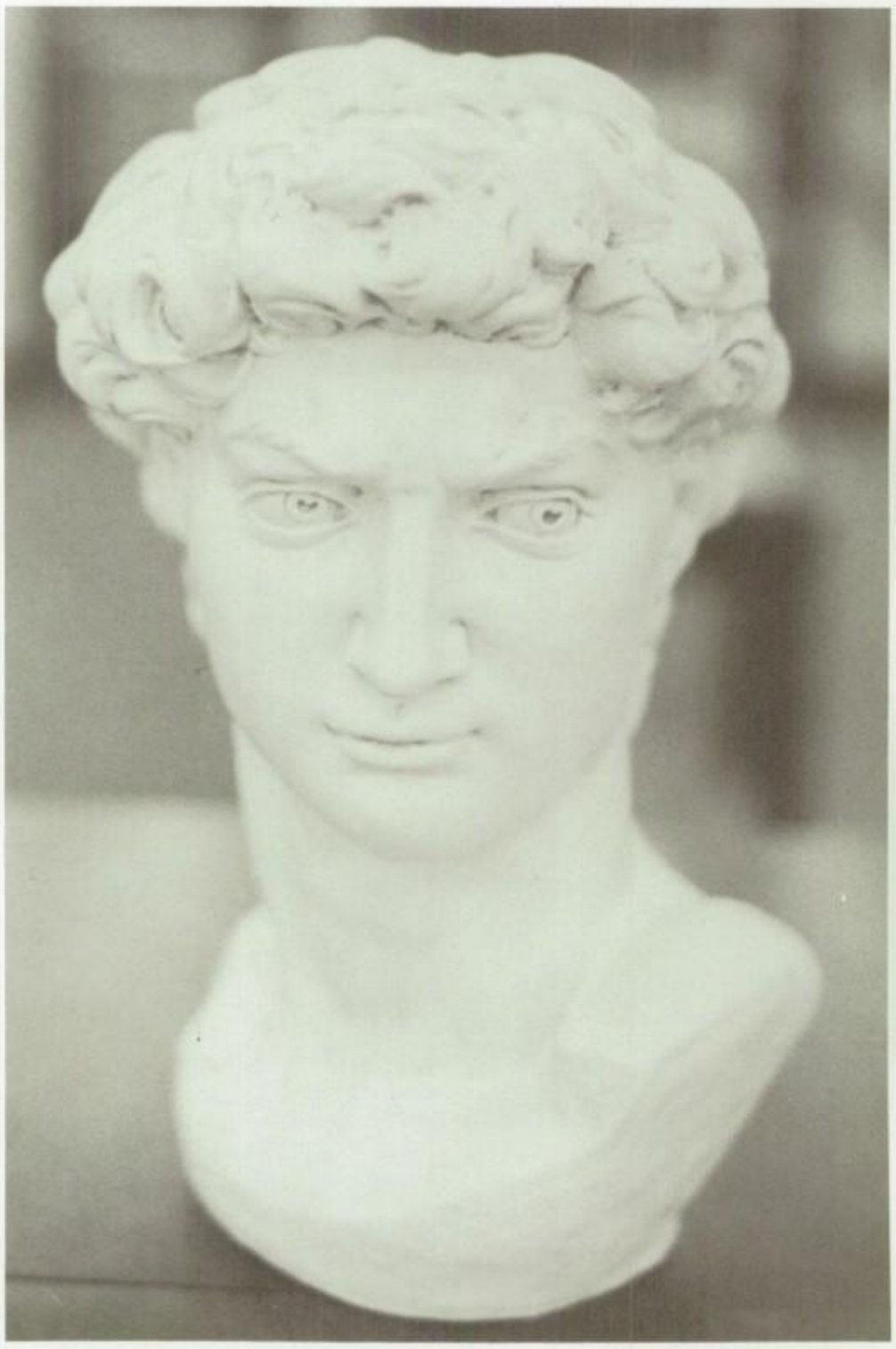

# C.H.S.'S MUSIC FRIENDS

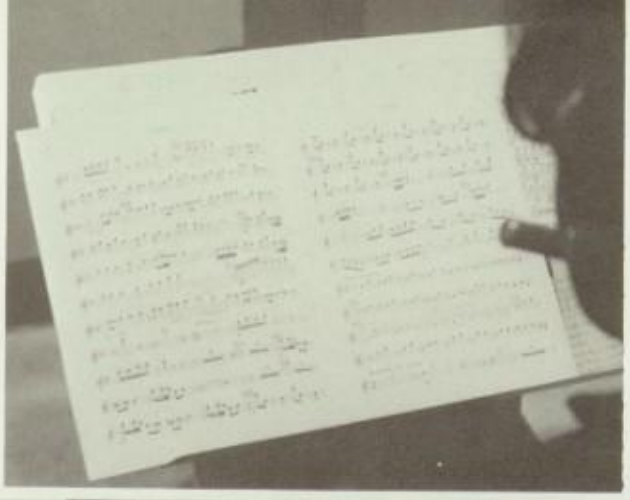

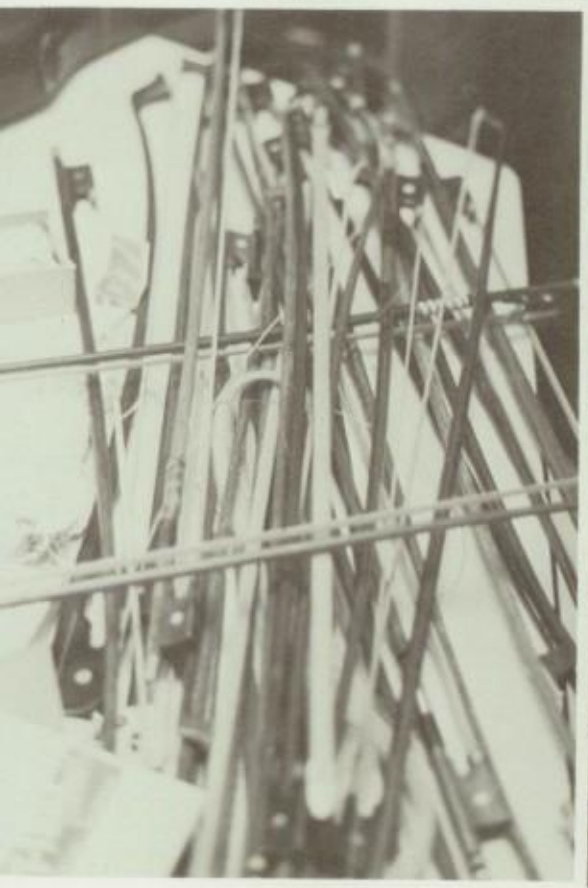

# OUR CAFETERIA

FOOD
TALK
FUN

# OUR HALLS

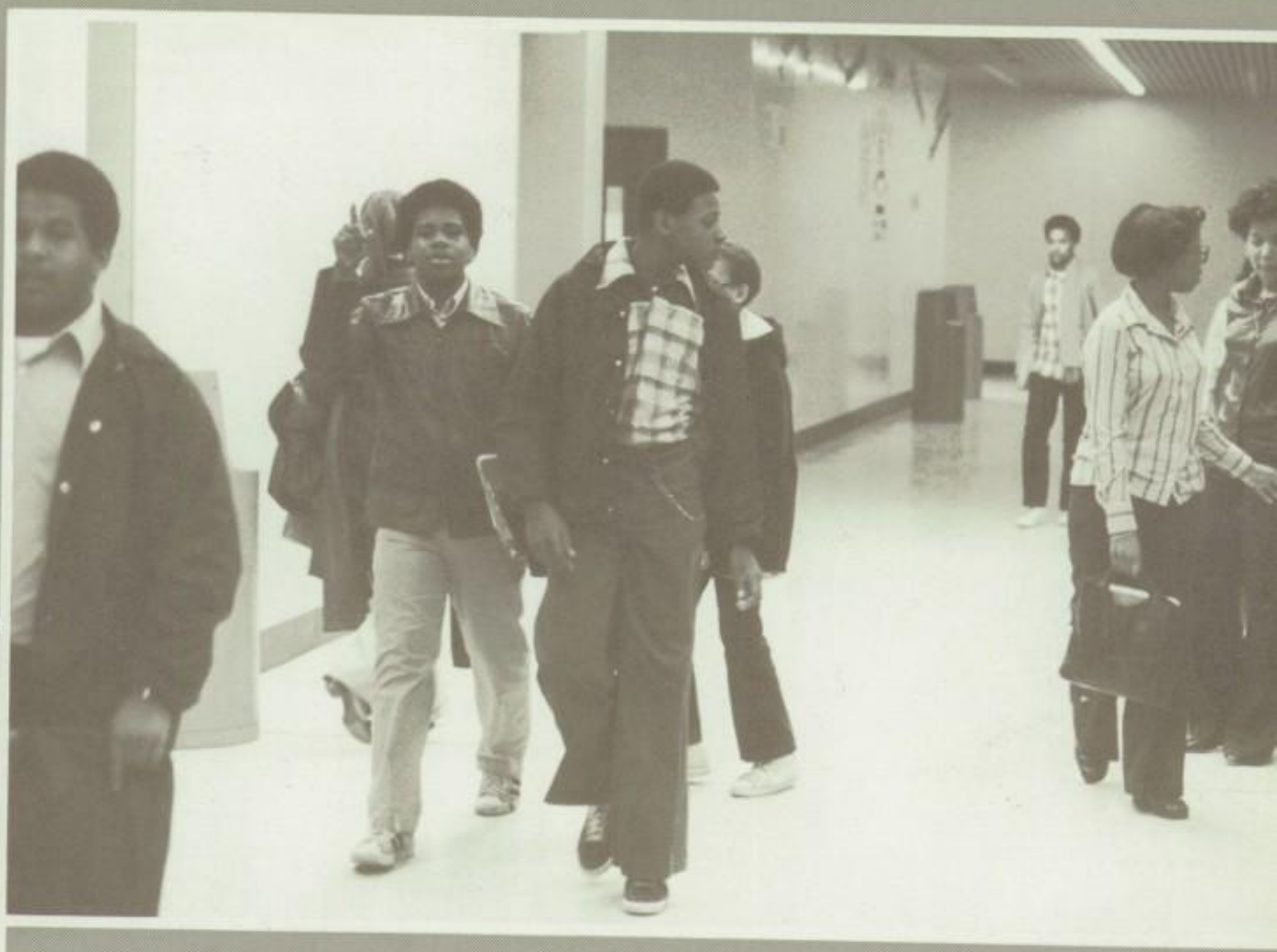

# IN MEMORY OF

ROSE KACIUBAN

On August 19,1977 Rose Kaciuban died. She has been a Home Economic teacher at Chester High School for the last twenty six years, specificly as Foods instructor.

She graduated with a B.S. degree from Drexel University. In community service she was active in Chester's St. Mary's Ukranian Church. She was also an active advisor of Chester High's VICA in the early seventies and served as treasurer for several years.

She was a member of Delaware County Home Economic Association, American Vocational Association and PSEA, NEA and CUEA. Her hobbies included sewing, cooking, knitting and crocheting. She made not only all of her own clothes, but also quite a few of her family and relatives. She enjoyed working with young people and was known for well organized and interesting classes. She will be greatly missed by students, friends and co-workers.

MINUTELLA'S
FLORIST

4126 EDGMONT AVE
BROOKHAVEN, PA. 19015
TR6-0363

OUR CHESTER SHOP MOVED
TO SERVE YOU BETTER NEXT
TO MCDONALD'S IN
BROOKHAVEN

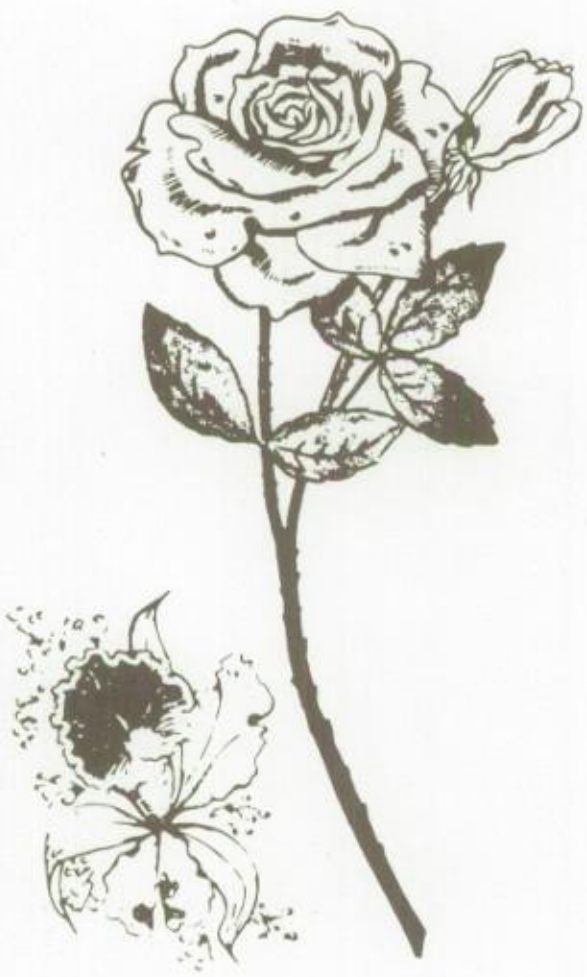

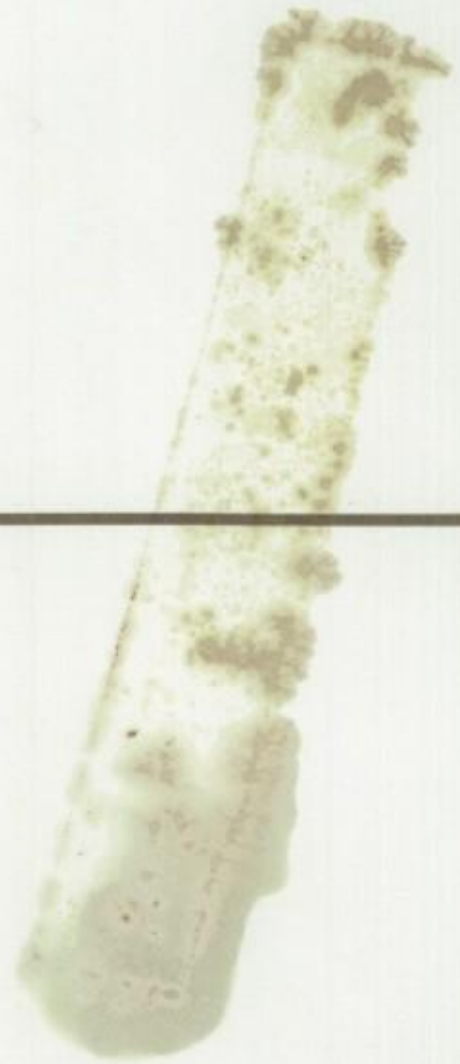

DREXEL HTG. DIST. INC.

WHOLESALE ROOFING &
SIDING MATERIALS
510 FRANKLIN ST.
CHESTER, PA.

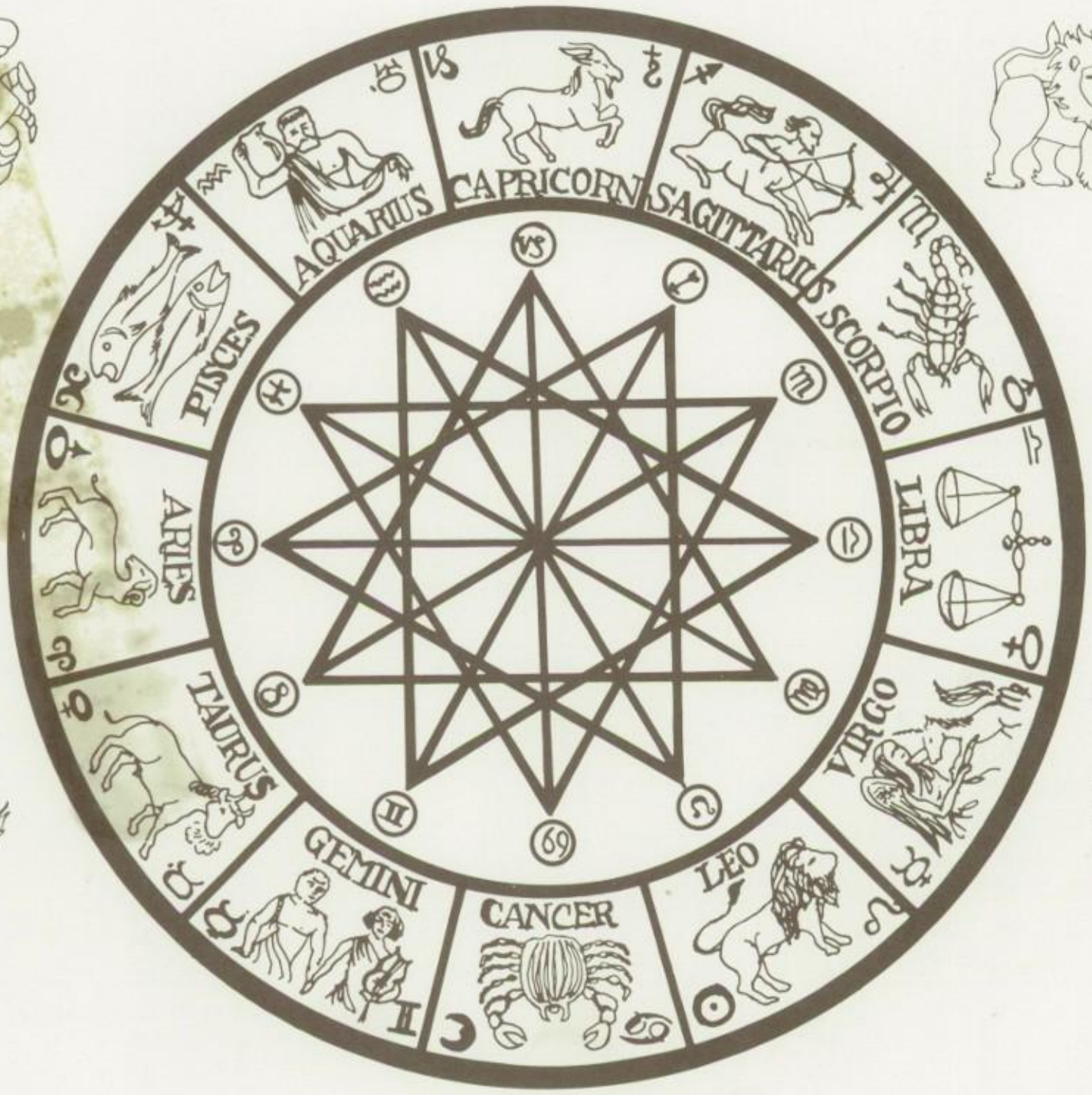
AQUARIUS
CAPRICORN
SAGITTARIUS
SCORPIO
LIBRA
VIRGO
LEO
CANCER
GEMINI
TAURUS
ARIES
PISCES
69

HONOR SOCIETY stanley cup CAPS
amen corner SENIOR PROM GOO
up jumps the devil SENIOR LO
failure notice
clippers
gabardine
BRUCE LEE
WATERGATE
1975
COFFEE PRICES
JUNIORS
ROOTS
FRESHMEN
1976
FONZ
FACULTY
wedgies
PURLIE
BIONIC MAN
'76ers
UNEMPLOYMENT
CORRIDOR PASS
NIXON RESIGNATION
GRADUATION 197
ANNUAL
CARTER - MONDALE
stanley cup
charlie
TEACHER'S STRIKE
LATENESSES!
inflation
PAVAS
EAGLES
CLASS of '78
1975
1977
ALL-FRAZIER
all city art show
CLASS CUT
the jeffersons
JAWS
GERALD FORD
stevie wonder
senior portraits
mary hartman, mary hartman!
DON'T BOTHER ME, I CAN'T COPE!
LOCKER PROBLEMS
fashion sh
ENERGY SHORTAGE
DR "J"
THE EXORCIST
POSTER CONTESTS
star*honors
FRESHMEN
BICENTENNIAL
FACULTY vs WDAS
78
PHILLIES
CAPS & GOWNS
NYC
art
GRADUATION 1978
1976

GOWNS DEANS
POSTER CONTESTS 1976 1975
NIXON
TIMES
FACULTY
FRESHMEN
ALI-FRAZIER
NGE '76ers
sophomores 1978
ROCKY
ANNUAL NYC
PEER COUNSELORS
DR "J"
CARTER - MONDALE
78
NAACP DEANS
GASOLINE CRISIS
EAGLES
5 LATENESSES!
PHILLIES
TWO BY TWO
JAWS
THE FLYERS
BOOTSY'S RUBBER BAND
BIONIC MAN
BICENTENNIAL
'76
angels
PEACEFUL LIVING
ANNUAL
GUARDS
75
King & Queen
1976
STAR WARS 77
ELECTION 1976
SUSPENSION
WATERGATE
shades
FACULTY vs WDAS
MOOD RINGS
PEER COUNSELORS
UPWARD BOUND
A LA CARTE
GRADUATION 1978
BRUCE LEE
COFFEE PRICES
platforms
clippers
all city art show 1978
student government
JAWS 1975
THE FUNZ 1975
HONOR ROLL
demerits
demerits
ANNUAL 1976
HONOR ROLL
ALL THE PRESIDENT'S MEN
NIXON RESIGNATION
GRADUATION
carter

78